

# The Florida Council of Yacht Clubs, Inc.

[www.floridacouncilofyachtclubs.com](http://www.floridacouncilofyachtclubs.com)

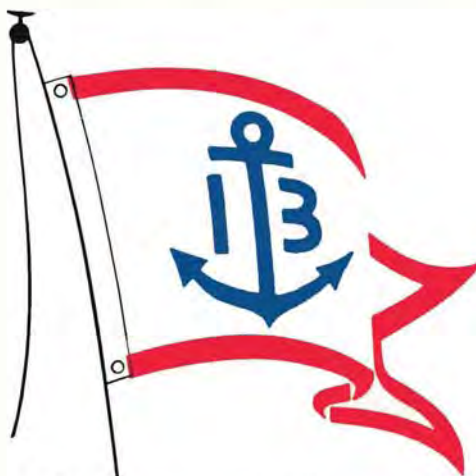

## Guide to The Clubs By Land and Water



## Locations of Member Clubs of the Florida Council of Yacht Clubs

Bird Key Yacht Club *	Sarasota
Bradenton Yacht Club *	Palmetto
Captiva Island Yacht Club	Captiva Island
Carlouel Beach & Yacht Club	Clearwater Beach
Charlotte Harbor Yacht Club	Port Charlotte
Clearwater Yacht Club *	Clearwater Beach
Coral Reef Yacht Club	Miami
Coral Ridge Yacht Club	Ft. Lauderdale
Davis Island yacht Club *	Tampa
Eau Gallie Yacht Club	Indian Harbor Beach
The Field Club *	Sarasota
The Florida Yacht Club	Jacksonville
Fort Walton Yacht Club	Fort Walton Beach
Halifax River Yacht Club	Daytona Beach
Harbour Ridge Yacht & Country Club	Palm City
Isles Yacht Club	Punta Gorda
Key Biscayne Yacht Club	Key Biscayne
Lake Beresford Yacht Club	DeLand
Lauderdale Yacht Club	Ft. Lauderdale
Marco Island Yacht Club	Marco Island
Marathon Yacht Club	Marathon
The Moorings Club	Vero Beach
Naples Sailing & Yacht Club	Naples
Naples Yacht Club *	Naples
Oyster Bay Yacht Club	Fernandina Beach
Pelican Isle Yacht Club	Naples
Pensacola Yacht Club	Pensacola
Royal Palm Yacht & Country Club	Boca Raton
St. Andrews Bay Yacht Club	Panama City
St. Charles Yacht Club	Ft. Myers
St. Petersburg Yacht Club *	St. Petersburg
Sarasota Yacht Club *	Sarasota
Smyrna Yacht Club	New Smyrna Beach
Tampa Yacht & Country Club *	Tampa
Tarpon Springs Yacht Club *	Tarpon Springs
Venice Yacht Club *	Venice
Vero Beach Yacht Club	Vero Beach

\* Denotes Member of Original 13 Clubs

# FLORIDA COUNCIL OF YACHT CLUBS

## GUIDE TO THE CLUBS BY LAND AND WATER

This Edition of the Guide to The Clubs by Land and Water is for the exclusive use of the members of the Florida Yacht Clubs comprising the Florida Council of Yacht Clubs. It is based on the Seventeenth Edition which was originally issued October 2019 and includes updates as provided by the Clubs since that date. Please see the next page for the dates each Club's pages were updated.

Florida Council of Yacht Clubs, Inc. (FCYC) was organized in 1960 by thirteen Florida West Coast Yacht Clubs forming a representative body to encourage the sport of yachting and general club activities, to promote safety in boating, to encourage reciprocity between FCYC Yacht Clubs and to promote beneficial boating legislation. The FCYC founding Clubs are noted on the preceding page and the back cover of this publication.

A principal objective of FCYC is to promote reciprocity among all member Yacht Clubs. Publication of the Guide is intended to assist members visiting FCYC Clubs, either by land or water, by providing directions to each member club, club regulations, club services, and hours of service. To encourage reciprocity, FCYC Clubs provide a boat slip to members of other FCYC Clubs at no cost for the first 24 hours.

The FCYC Executive Committee and Clubs, represented by Club Directors, meet six times a year at various member Clubs. All FCYC club members are invited and encouraged to attend these meetings.

When planning a visit to an FCYC club, please make reservations ahead of time. Arrangements made in advance will enable the host club to make proper preparations for your visit and avoid scheduling conflicts. If your plans change, please also notify the host club accordingly. Club charges, payments, etc. are discussed in this Guide. Please be aware that FCYC Clubs reserve the right to change Club charges at any time.

The information provided in the Guide will be updated on a continuous basis, roughly every two months, as clubs update their page with the Publications Chairman. Each chart shows the approach to the club by water with a dotted line starting at a specific navigational aid wherever possible. The charts in the Guide are directive in nature and are not intended to be used for navigation. Each chart shows the National Oceanic Atmospheric Administration, "NOAA", chart number for navigational purposes. Specific navigational and other decisions are the responsibility of and at the discretion of the Guide user. The approach by land to each club is indicated by solid lines and, where possible, directions are included from the nearest interstate highway.

The Cruising Guide will no longer be published in a printed format by the FCYC. It will exist as a digital PDF document which will be provided to each club. It can be printed or saved as a digital file.

The Cruising Guide Committee thanks all our member clubs, their FCYC Directors, Club Fleet Captains, and Managers for their help in supplying the necessary information for this edition of the Guide.

Florida Council of Yacht Clubs  
Seventeenth Edition, October 2019

Carl Schultz, Chairman Publications Committee  
Joey Sowell, F/C East, Ken Gummels, F/C West

# Florida Council of Yacht Clubs

## Guide to the Clubs by Land and Water

Dates of Most Recent Updates to the Guide By Each of The Clubs

	Date of last update
Bird Key Yacht Club	October 1, 2019
Bradenton Yacht Club	October 1, 2019
Captiva Island Yacht Club	October 1, 2019
Carlouel Beach & Yacht Club	October 1, 2019
Charlotte Harbor Yacht Club	October 1, 2019
Clearwater Yacht Club	October 1, 2019
Coral Reef Yacht Club	October 1, 2019
Coral Ridge Yacht Club	October 1, 2019
Davis Island Yacht Club	October 1, 2019
Eau Gallie Yacht Club	March 11, 2023
The Field Club	October 1, 2019
The Florida Yacht Club	October 1, 2019
Fort Walton Yacht Club	October 1, 2019
Halifax River Yacht Club	October 1, 2019
Harbour Ridge Yacht & Country Club	October 1, 2019
Isles Yacht Club	October 1, 2019
Key Biscayne Yacht Club	October 1, 2019
Lake Beresford Yacht Club	October 1, 2019
Lauderdale Yacht Club	October 1, 2019
Marathon Yacht Club	September 15, 2022
Marco Island Yacht Club	January 17, 2022
The Moorings Yacht & Country Club (C)	May 13, 2023
Naples Sailing & Yacht Club	October 1, 2019
Naples Yacht Club	October 1, 2019
Oyster Bay Yacht Club	January 14, 2023
Pelican Isle Yacht Club	October 1, 2019
Pensacola Yacht Club	October 1, 2019
Royal Palm Yacht and Country Club	August 8, 2022
St. Andrews Bay Yacht Club (C)	May 13, 2023
St. Charles Yacht Club	March 11, 2023
St. Petersburg Yacht Club	October 1, 2019
Sarasota Yacht Club	October 1, 2019
Smyrna Yacht Club	October 1, 2019
Tampa Yacht & Country Club (C)	May 13, 2023
Tarpon Springs Yacht Club	October 1, 2019
Venice Yacht Club	January 14, 2023
Vero Beach Yacht Club	January 14, 2023

(C) Changed narrative page this update



## BIRD KEY YACHT CLUB

301 Bird Key Drive, Sarasota, FL 34236

Tel: (941) 953-4455 • Fax: (941) 953-4772 • e-mail: [birdkeyyachtclub@birdkeyyc.com](mailto:birdkeyyachtclub@birdkeyyc.com)

Club Manager: Rob Edwards

(Established 1958)

### BOAT ARRIVAL

At the flashing red #10 just south of the Ringling Bridge, take a heading of 250° magnetic. Approaching the shore of Bird Key near the bridge, you will see a sign indicating the channel into the Club. Follow the green markers on your port side and the sea wall on your starboard. This channel will take you directly to the fuel dock. The depth of water in our channel is 12 feet, and the basin is 8 feet. The Club monitors channel 16 during office hours. Working Channel 68.

### CAR ARRIVAL

From I-75, take the Fruitville Road Exit 210. Travel west on Fruitville Road to US 41. Turn south (left) on US 41. Turn west (right) at first light onto John Ringling Causeway (Route 789). Cross the Ringling Bridge. Turn south (left) at the first traffic light, through the Bird Key entrance. Follow that road over a small bridge and turn left into the Club.

### CLUB HOURS

Monday, Wednesday - Saturday 9 a.m. to 10 p.m.; Sunday: 9:00 a.m. to 2 p.m. (Nov-Apr) Closed Tuesdays

### RECIPROCITY/IDENTIFICATION

Field Club and Sarasota Yacht Club members by boat only, except on Mondays and when their Clubs are closed for annual shut-down. Full reciprocity to all other Florida Council Yacht Clubs. Visitors must identify themselves by presenting their current membership cards.

### DINING FACILITIES

Mon., Wed-Sat: 12:00-2:00 pm lunch; 6:00-8:45 pm dinner; Sunday: breakfast/brunch buffet 9 am-1 pm, (Nov-Apr). Tuesday: closed. Bar and Lounge: Mon., Wed-Sat 11:00 a.m. to 10:00 p.m., Sunday 12-2 p.m. (Nov-Apr). Closed Tuesdays.

### DRESS CODE

Lower Deck dining room - Oct-April: 12 - 2 pm long pants with dress shirt, 6 pm jacket required (tie optional); May-Sept: long pants or full-length shorts and dress shirt, 6 pm long pants with dress shirt. No denim is allowed on Lower Deck. Upper Deck dining room - long pants, full length shorts, denim or appropriate tennis attire. Bar and Aft Deck - casual clothes, including denim and appropriate tennis attire; no swim attire in these areas. Sunday Dining - casual clothes, including denim and appropriate tennis attire. Swimming attire permitted only in the swimming area and locker rooms. Dress code applies to everyone over the age of twelve.

### PAYMENT

All charges will be billed to your Club. 20% on food & bar checks. No other tipping permitted.

### AMENITIES

The swimming pool is closed on Tuesday. The hours for permitted use of the pool are from dawn to dusk. No person under 18 years of age may use the pool, unless accompanied by an adult member or member's adult guest.

Tennis Courts: By reservation only, limited to one- and one-half hours of play.

Fitness Center: Entry card available from receptionist

### CLUB MARINA DOCKAGE/FUEL

Limited transient dockage. Pump out available. Fuel available from 7:00 a.m. to 3:30 p.m., Tuesdays until 2:00 p.m. closed Sundays. Cable TV, Wi-Fi, 110V and 220V.

FCYC Members: First 24 hours, no charge. Then \$1.90 per foot per day, minimum of \$38.00 per day. Utility charge of \$8.00/day for 110v, \$10.00 for 220v.

### NEARBY MARINA/ANCHORAGE

Marina Jack (Bayfront) and the Moorings on Longboat Key both have complete docking facilities

See chart. The anchorage between Cedar Point and Marina Jack is excellent in all weather. This anchorage is safe, and it is in the heart of downtown Sarasota. A dinghy can be left at Marina Jack if you need supplies.

### NEARBY ACCOMODATIONS

Holiday Inn, Lido Beach.	(941) 388-3941
Ritz Carlton	(941) 309-2000
Hyatt Sarasota, Bayfront.	(941) 366-9000

### NEARBY RESTAURANTS

1. Marina Jack - Bayfront (by boat)	(941) 365-4233
2. Cafe L'Europe - St. Armands Circle	(941) 388-4415
3. Columbia - St. Armands Circle	(941) 388-6550

### NEARBY SHOPPING

St. Armands Circle is located two miles west of the Club. Downtown Sarasota is located two miles east of the Club

### TRANSPORTION

Diplomat Taxi Service	(941) 355-5155
Yellow Cab	(941) 955-3341

### OTHER



# 11425

## NEW PASS CHANNEL

The entrance marker at New Pass is N-27 18' 96" W-082°36'021. Enter with caution as the channel tends to shift southward

## BIG PASS

Channel markers maintained by Sarasota County.

**U.S. 41**

**DEF RIDGE ROAD TO I-75**

## ANCHORAGE

**MARINA JACK**

**BIRD KEY ENTRANCE SIGN**

**BIRD KEY YACHT CLUB**

**NOT TO BE USED FOR NAVIGATION**

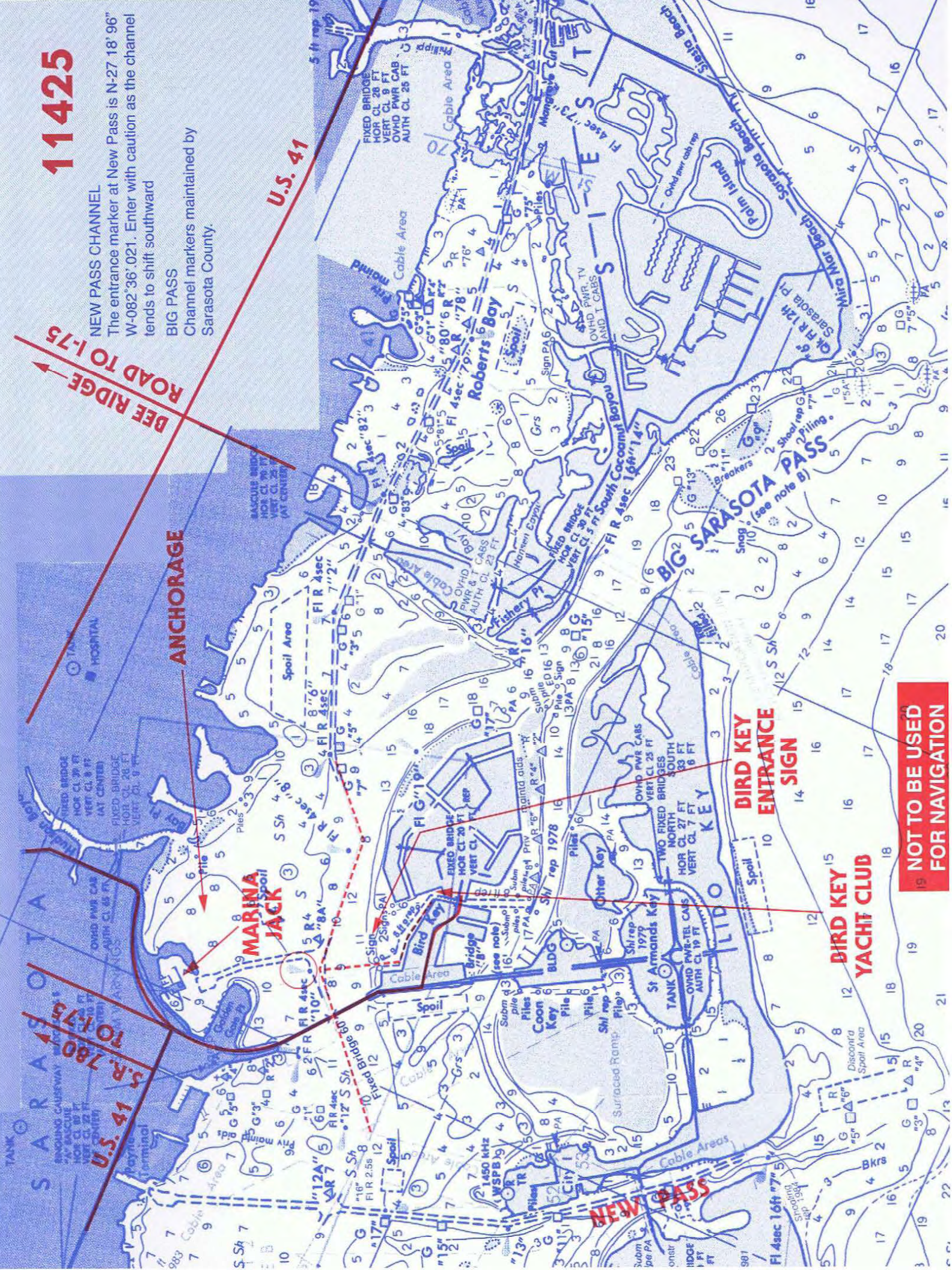



## **BRADENTON YACHT CLUB**

4307 Snead Island Road (131h Street W.), Palmetto, FL 34221

Tel: 941-722-5936 \*Fax: 941-723-6639

General Manager: Ken Nyhus, CCM E-Mail: [Clubmanager@bradentonyacht-club.org](mailto:Clubmanager@bradentonyacht-club.org)

Website: [www.bradentonyachtclub.org](http://www.bradentonyachtclub.org) Facebook: [www.facebook.com/Bradenton Yacht Club](http://www.facebook.com/BradentonYachtClub)

Established 1946

### **BOAT ARRIVAL**

There is normally a 7 -foot depth in the Governors Cut channel at the Club, 6-feet at low tide. Follow the regular Manatee River channel to flashing red "14", then turn northeast to red "2". Follow Governors Cut channel, favoring starboard (east) for best depth toward the humpback bridge. Stay in the middle of Governors Cut until opposite the Club dock (west side of the cut). Water depth at seawall varies from 4.5 to 7 feet. Contact dock master for assignment. The Club monitors vhf 16. The Dockmasters cell phone is 941 -374-2310.

### **CAR ARRIVAL**

From the North: Take 1-275 over the Skyway Bridge to US-41, exit #2, then south on Business 41 to Palmetto. Turn west on 1 Oh St. (Snead Island Road) about 3 miles to humpback bridge. Club is on the left. From the South: Take 1-75 towards Tampa. Merge onto US-301 S via EXIT 224 toward Gamble Mansion I Ellenton I Palmetto. US301 S becomes 10th ST W. 10th ST W becomes 13th ST WI Snead Island Road. The Club is approximately 7 miles from 1-75

### **CLUB HOURS**

Tuesday through Thursday 9:00a.m. to 10:00 p.m. Friday and Saturday 9:00a.m. to 11:00 p.m. Sunday 11:00 a.m. to 6:00 p.m.

### **RECIPROCITY/IDENTIFICATION**

Full reciprocity to all FCYC Members. Visitors must identify themselves by presenting their Club Membership Card.

### **DINING FACILITIES**

Tuesday through Thursday 11:30 a.m. to 9:00p.m. Friday and Saturday 11:30 a.m. to 9:30 p.m. Sundays 10:00 a.m. to 6:00p.m. Tiki Bar Friday 4:00 pm to 11:00 pm. Saturday Noon to 11:00, Sunday noon to dusk. Bar and Lounge: Tuesday through Sunday noon to Closing, Tiki Bar, as listed above.

### **DRESS CODE**

Yacht Club casual every day. No jeans or shorts in the Main Dining Room after 6:00 p.m. Shirt and shoes required at all times in the Clubhouse. A Cover-up must be worn in the Clubhouse when in a bathing suit.

### **PAYMENT**

FCYC member bills will be sent to your Club. No cash transactions permitted. A gratuity of 20% is added to all bar and restaurant purchases. This is a voluntary gratuity and you may increase or decrease it based on services rendered

### **AMENITIES**

The Clubs swimming pool is open year -round. It is heated for your convenience in the winter months.

Two lighted, hard tennis courts are available for your use

### **CLUB MARINA DOCKAGE/FUEL**

Our Dockmaster is on duty Tuesday through Thursday, from 8:00 a.m. to 5:00 p.m. and Friday through Sunday 8:00a.m. to 6:00 p.m. in winter and 7:00 p.m. during the Daylight savings. Showers, gas, diesel, ice, small boat hoist and ramp are available. Complimentary newspapers every day. Gas and diesel, special FCYC rates. Fuel dock: closed Monday, Tuesday-Thursday 8:00 a.m. to 5:00 p.m., Friday-Sunday 8:00 am to 7:00 p.m. First 24 hours free to FCYC members. 2"d night and after \$1.50 per foot/day. Utilities: 30 amp \$5.00, 50 amp, \$10.00 from first night.

### **NEARBY MARINA/ANCHORAGE**

Snead Island Boat Works - west of the Club on the Manatee River; Marsh Marina located next to the Club on the Governors Cut.

Shaw's point entered from marker 11. you may snug up almost to the beach behind Desoto Point, on which there is a well-kept state park. A special anchorage area extends north of a line starting 200 feet west of marker 2 off Bradenton Yacht Club to a point 300 feet east of the center of the pier at McKay Point.

### **NEARBY ACCOMODATIONS**

None within walking distance. Riverside Motel, 941-7239403, Comfort Inn 941-747-7500, Holiday Inn Riverfront 941-747-3727

### **NEARBY RESTAURANTS**

None within walking distance

### **NEARBY SHOPPING**

None within walking distance. Grocery, liquor and drug stores 2.7 miles

### **TRANSPORTION**

Check with receptionist

### **OTHER**

11414

BRADENTON YACHT CLUB

SNEAD ISLAND RD.  
(also 13th STREET)

SNEAD ISLAND BOAT WORKS

TO TAMPA BAY

10th STREET to PALMETTO, US 41, I-75

MANATEE RIVER

ANCHORAGES

NOT TO BE USED FOR NAVIGATION

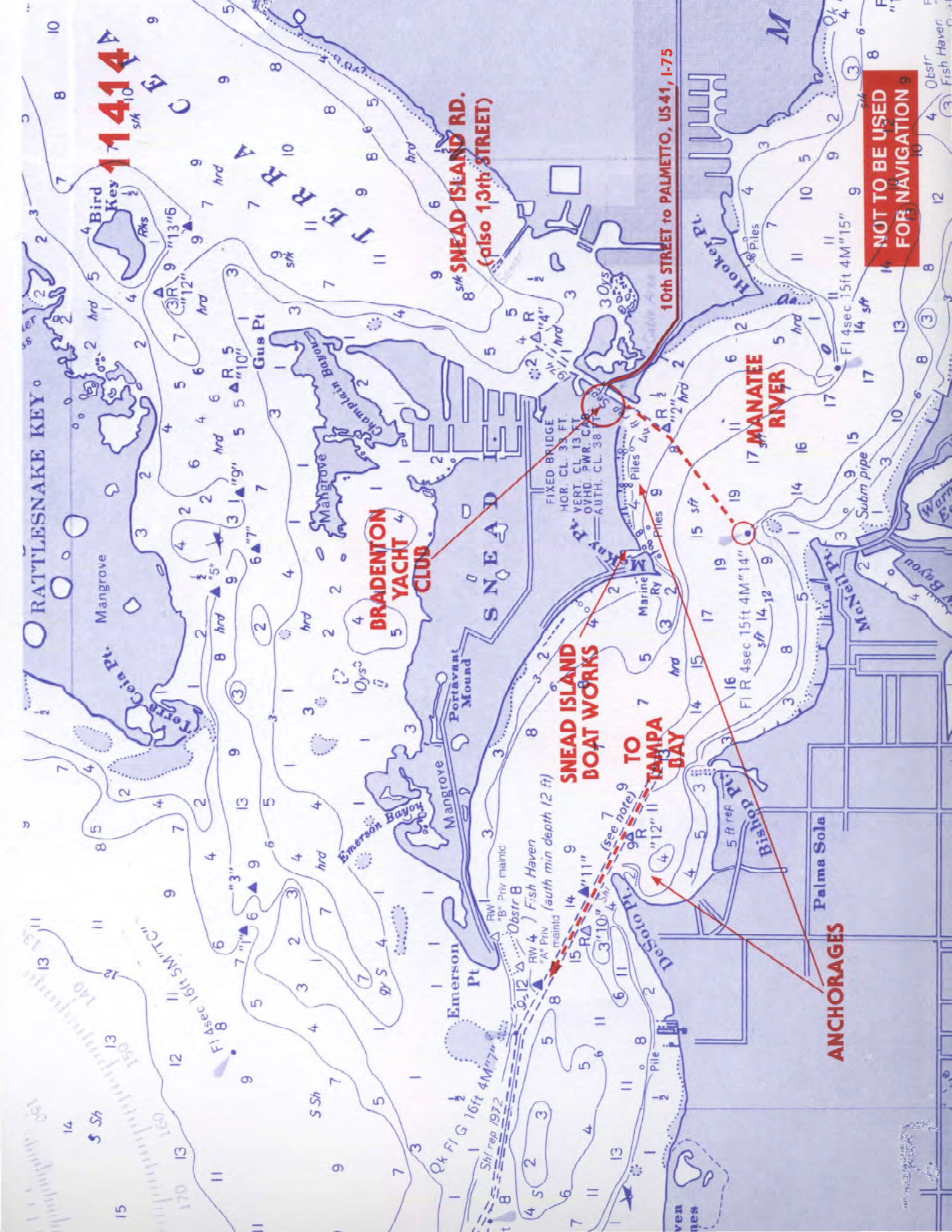



# CAPTIVA ISLAND YACHT CLUB

P.O. Box 1239 15903 Captiva Drive Captiva Island, FL 33924  
Dining: Tel: (239) 472-4133 • Dockage: (239)472-1993 • Fax: (239) 472-6444  
www. CaptivaIYC. net  
Club Manager: Freddy DAmelia  
E-mail: [INFO@CaptivaIYC.net](mailto:INFO@CaptivaIYC.net)  
(Established 1984)

## BOAT ARRIVAL

Intracoastal Waterway to Marker #38, take a heading of 215 degrees one mile to marker #2 at entrance to Roosevelt Channel. Follow well-marked channel to Club off marker #19. Look for green and yellow rudder with Pelican Symbol on piling. Club is located just north of Tween Waters Inn Marina. Monitoring VHF Channel16, working channel 72.

## CAR ARRIVAL

From I-75, at Exit 131 Daniels Parkway/Southwest Florida International Airport west to Summerlin Road. Turn left on Summerlin Road and follow to Sanibel Causeway. On Sanibel Island, turn right on Periwinkle Way and follow the signs to Captiva Island (approximately 15 miles). Captiva Island Yacht Club is on Captiva Drive directly north of Tween Waters Inn.

## CLUB HOURS

October thru August - Office is open Monday thru Friday 9:00a.m. - 4:00p.m. September-Office is open Monday thru Thursday 9:00 a.m. - 4:00 p.m.

## RECIPROCITY/IDENTIFICATION

Full reciprocity to all FCYC members. Visitors must identify themselves by presenting their current membership cards.

## DINING FACILITIES

Reservations Requested: October thru August - Lunch served noon to 2:30 p.m. -Wednesday thru Saturday. October- Dinner served 6:00 - 8:00 p.m. Wednesday thru Saturday. November thru Mothers Day - Dinner served 6:00 9:00p.m. Tuesday thru Saturday. From Mothers Day thru August - Dinner served 6:00 -8:00 p.m. Wednesday thru Saturday. Clubhouse closed in September.

## DRESS CODE

Bare feet are not permitted in the Clubhouse or on the Commodores Porch at any time. Bathing suits are permitted on Commodores Porch with a coverup until 6:00 p.m. Normally sport attire is appropriate in the Clubhouse till 6:00 p.m. Casual attire is appropriate in the Clubhouse and the Commodores Porch after 6:00 p.m. See the Dockside Bulletin Board for further definition. Call the Office relative to special functions

## PAYMENT

All bills will be sent to your Club. No cash transactions are permitted. 18% service charge will be added to meal and bar checks. No other tipping is permitted.

## AMENITIES

Swimming Pool and Tennis are available by agreement with Tween Waters resort just next door to CIYC. They request that our guests use their own towels. Kayaks are available for use on the bay. Gulf Beach access and box lunch service.

## CLUB MARINA DOCKAGE/FUEL

Limited dockage is available by reservations only. Reservations can be made via our website with email confirmation. Reservations can only be made 2 months in advance. First 24 hours, no charge to FCYC members; thereafter, \$2.00 per foot per day. Shore power, water and cable \$8.00 per day for 30 or 50 amp. Shower/toilet facilities and ice are available. Obtain Boaters Bath entry code and Wi - Fi password when checking in. If arriving when clubhouse is closed, request code and password information prior to arrival. Maximum length 46 feet including bow and swim platform.

## NEARBY MARINA/ANCHORAGE

Tween Waters Inn: (239) 472 -5161 Dockage/Fuel Available  
South Seas Resort: (239) 472-5111 Dockage/Fuel Available  
Jensens Marina: (239) 472 -5800 Dockage/Fuel Available  
A limited anchorage area is available just east of Tween Waters Inn

## NEARBY ACCOMODATIONS

Tween Waters Inn	(239) 472-5161
South Seas Resort	(239) 472-5111
Jensens Marina	(239) 472-5800

## NEARBY RESTAURANTS

There are approximately eight restaurants within a mile of the Club

## NEARBY SHOPPING

There is a ships store at CIYC. There is a gift shop at Tween Waters Inn and there are several shops 1 mile away in downtown Captiva.

## TRANSPORTION

Sanibel Taxi	(239) 472-4160
--------------	----------------

## OTHER



11427

Demere Key

Foster Pt

South Banks

Redfish Pass

CIYC

Captiva Island

Captiva

Buck Key

Sanibel Causeway

NOT TO BE USED FOR NAVIGATION

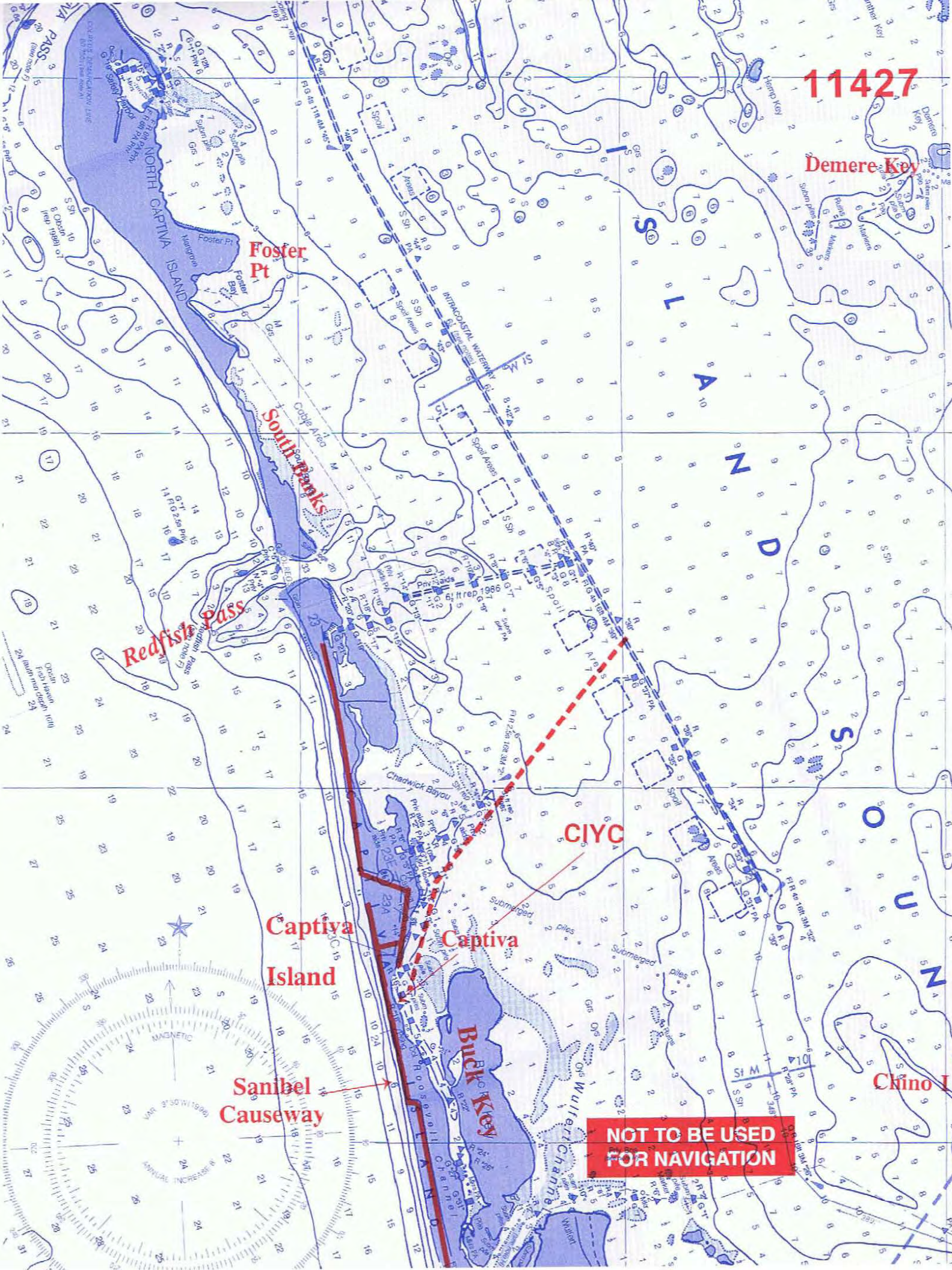



# CARLOUEL BEACH & YACHT CLUB

1091 Eldorado Avenue  
Clearwater Beach, FL 33767  
Tel: (727) 446-9162  
General Manager/COO: Kelley J. Williams, CCM  
Established 1934

## BOAT ARRIVAL

Using current Chart #11411, as you approach marker #15, Dunedin Pass Channel bears 330 degrees. Follow that channel between markers #2 and #3 to marker #18. Note a large obstruction just east of marker #2. The Club is on your port side. Please note red markers are left to starboard going from ICW to Club. Best water nearest docks to west of red markers #1 0-14. There are 6 slips for boats 35 and under and draft, plus 250 of dock space on the floating dock parallel to the seawall with draft.

## CAR ARRIVAL

From north, exit 1-275 at SR 60 and proceed to Clearwater Beach. Turn right onto Mandalay Avenue and go to end. Go through Carlouel gates, bear left on Eldorado Avenue. Club is on right. From south, exit 1 275 at SR686, turn right at U.S. 19 and left at SR60 and proceed as above

## CLUB HOURS

Carlouel is open Wednesday through Sunday, 9:30am to 10:00pm. The Club is closed on Monday and Tuesday.

## RECIPROCITY/IDENTIFICATION

Reciprocity to all FCYC members except Clearwater Yacht Club, Tarpon Springs Yacht Club, and limited to boat access for Tampa Yacht and Country Club, Davis Island Yacht Club, and St. Petersburg Yacht Club. Reciprocal members are requested to call ahead to make reservations. Visitors must identify themselves by presenting their current membership cards.

## DINING FACILITIES

Lunch is served from 11:30am to 4pm Wednesday through Sunday. Dinner is served from 5:30pm to 8:30pm on Wednesday. On Thursday, dinner is available from 6pm to 9pm. On Friday and Saturday, dinner is served until 9:30pm. Beach service is available from March through Labor Day on Saturday and Sunday from 12-5pm with lunch grilled from 12-2pm. A brunch menu is available on Sunday from 11:30am - 2pm. Dinner is served on Sunday from 5-8:30pm. Bar is open Wednesday and Thursday from 11:30am until 10pm. Friday and Saturday until 11pm and Sunday until 9pm.

## DRESS CODE

Resort casual is permitted. Collared shirt for men in the evening for dinner. Jeans and shorts are permitted inside for dining.

## PAYMENT

Bills are mailed to your respective club at the end of the month. 25% added to all checks

## AMENITIES

Available for members and guest. Contact the Membership-Marketing Director, Sandy Drake, to arrange a lesson.

## CLUB MARINA DOCKAGE/FUEL

Contact the Club for dock arrangements. Limited dockage requires reservations. Shower facilities are on site. No fuel. Ship store available.

First 24 hours, no charge, then \$1/ft. or \$20 minimum. Electric hook up: 110V, \$7/day; 220V \$10/day.

## NEARBY MARINA/ANCHORAGE

Clearwater City Marina with gas, diesel & pump out facility. Anchorage ½ mile south, east of marker #16.

## NEARBY ACCOMODATIONS

Many available on Clearwater Beach.

## NEARBY RESTAURANTS

No restaurants within walking distance. Many available on Clearwater Beach. Transportation required.

## NEARBY SHOPPING

Closest facility is approximately 2 miles

## TRANSPORTION

Clearwater Yellow Cab (727) 799-2222  
Clearwater Free Ride  
Uber

## OTHER







# CHARLOTTE HARBOR YACHT CLUB

4400 Lister Street

Port Charlotte, FL 33952

Tel: (941)629-5131 - Fax: (941)627-3847

Club Manager: Philip "Bo" White • Dockmaster: Joe Malat

Email: [chyc@charlotteharboryachtclub.com](mailto:chyc@charlotteharboryachtclub.com) - Website: [www.charlotteharboryachtclub.com](http://www.charlotteharboryachtclub.com)

(Established 1973)

## BOAT ARRIVAL

Using chart #11426, proceed in an easterly direction from Boca Grande Pass until abeam of marker #5 south of Cape Haze. Turn port in a northerly direction passing marker #1, and then proceed to marker #2, then to marker #3 take heading 026 degrees to the dredge channel opening at markers #1 and #2. Controlling depth is 4 % feet at mean low water. Shoaling on either side of channel. Coordinates are at Marker 1 & 2; N 26 57.567 I W 082 04.837.

## CAR ARRIVAL

1-75 at Harborview Road Exit 167. Head west on Harborview Road, which becomes Edgewater Drive upon crossing U.S. 41 West on Edgewater Drive to Lister St. (.5 miles), turn left on Lister St. to Club.

## CLUB HOURS

Open daily from 8:30 a.m. to closing except Monday. Closed Monday.

## RECIPROCITY/IDENTIFICATION

Full reciprocity to all FCYC members except the Clearwater Yacht Club and Tarpon Springs Yacht Club. Visitors must identify themselves by presenting their current membership cards.

## DINING FACILITIES

Closed Monday. Lunch 11:30 a.m. - 2:00 p.m. Tuesday through Saturday. Sunday Brunch (3rd Sunday) - 11 :00 a.m. to 2:00 p.m. Sunday Breakfast Buffet (all other Sundays) 9:30 - 1:30. Dinner 6:00 p.m. to 9:00 p.m. Wednesday through Saturday.

Bar and Lounge: Closed Monday. Lunch 11:30 a.m. - 2:00 p.m. Tuesday through Saturday. Sunday Brunch 12:00 p.m. to 2:00 p.m. .. 6:00 p.m. to 9:00 p.m. Wednesday through Saturday

## DRESS CODE

Casual wear permitted in the Ships Wheel at all times , except for formal yacht club activities. Jackets required Saturday evenings. (November 1 -March 31). Shorts are permitted in the casual dining area only after 6:00 p.m. Dress denim accepted.

## PAYMENT

All bills will be sent to your club. Voluntary 20% added to all checks

## AMENITIES

Two tennis courts available, paved surface.

## CLUB MARINA DOCKAGE/FUEL

Dockmaster Joe Malat in attendance 8:00a.m. to 3:30p.m. Tuesday through Saturday. Closed Sunday and Monday. Showers available. Ice and soft drinks available in club. Gasoline, diesel fuel and pump out available at dock. Wi-Fi available.

First 24 hours, no charge. Then 60 cents per foot per day plus electrical charge. 110V and 220V available.

## NEARBY MARINA/ANCHORAGE

Fishermans Village, Laishley Marina, & Burnt Store Marina. The Peace River and the Myakka River offer good anchorages.

## NEARBY ACCOMODATIONS

Hampton Inn (exit 169-KingsHighway) 24480 Sandhill Blvd., Port Charlotte (941)627-5600; Days Inn, 1941 Tamiami Trail, Port Charlotte (941)627-8900; Holiday Inn Express, 24440 Sandhill Blvd., Port Charlotte (941)7640056; Microtel Inn & Suites, 4056 Tamiami Trail, Port Charlotte (941 )624-6339.

## NEARBY RESTAURANTS

None within walking distance. Several on U.S. 41 with a short cab ride. Delivery: Luigis Pizzeria and Italian Restaurant 624-3535; Papa Johns 613 -2332; Dominos Pizza 624-3737

## NEARBY SHOPPING

Several shopping centers a short taxi ride away.

## TRANSPORTION

Charlotte County Yellow Cab  
Checker Cab

941-743-2100  
941-629-777 4

## OTHER



11426

ESTERO

INCLUD

CHARLOTTE HARBOR YACHT CLUB

EDGEWATER DRIVE

U.S. 41 NORTH

10-1-75

LISTER ST.

ANCHORAGES

CHARLOTTE HARBOR

FISHERMEN'S VILLAGE

NOT TO BE USED FOR NAVIGATION

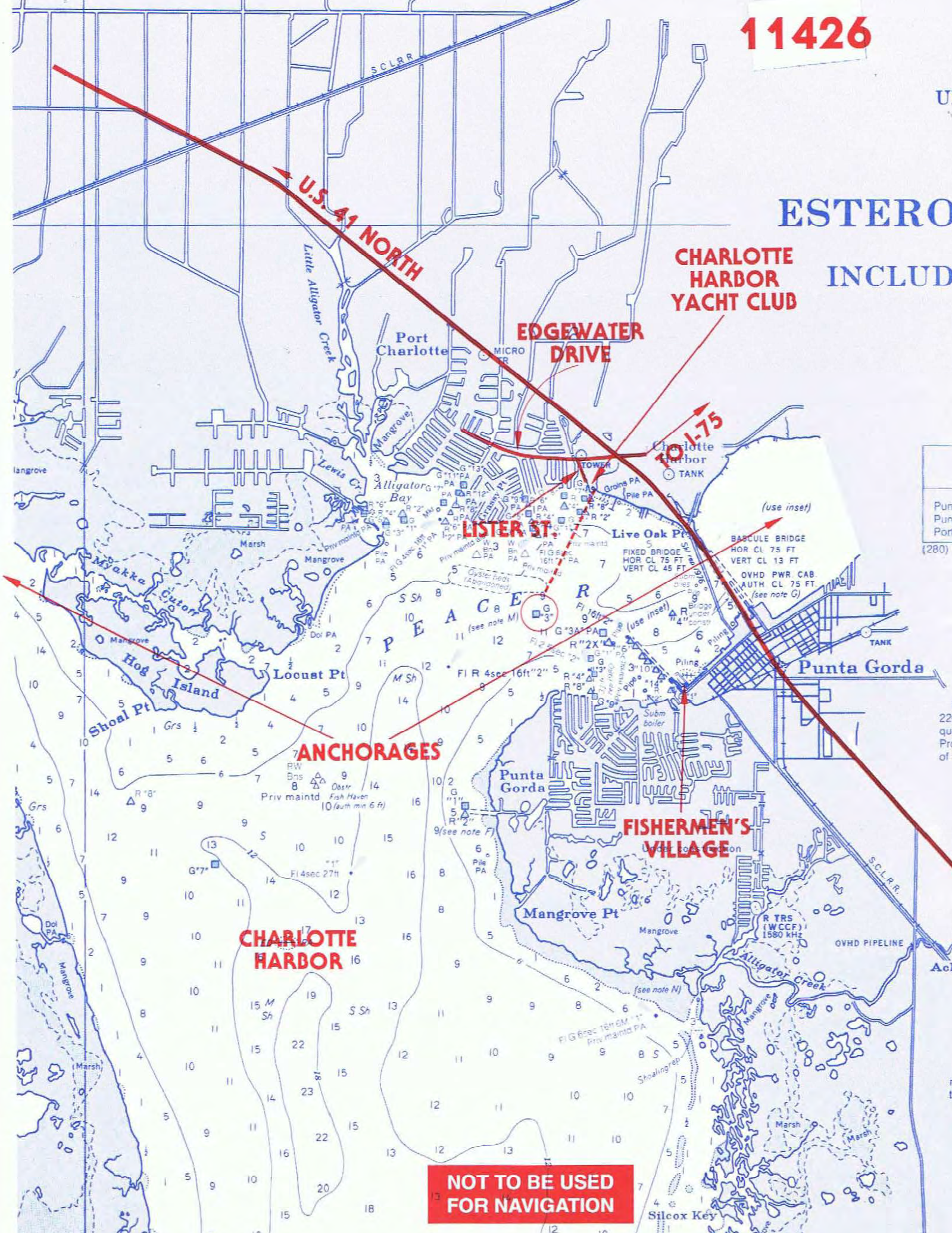



# CLEARWATER YACHT CLUB

830 South Bayway Blvd.

Clearwater; FL 33767

Tel: (727) 447-6000 • Fax: (727) 447-5135 • e-mail: [office@clearwateryachtclub.org](mailto:office@clearwateryachtclub.org)

General Manager: Tom Brusini

(Established 1911)

## BOAT ARRIVAL

Using Chart #11411, from the gulf, enter Clearwater Harbor through Clearwater Pass. After passing under the fixed bridge (74 vertical clearance), turn to port at marker #14. Proceed to markers #2 and #3 at Clearwater Point and follow that channel to marker #7. Turn to port and keep the small Day markers #1 and ~3 close aboard on your port side. Proceed to Club. Six feet of water at low tide in the Club channel. From the Intracoastal, turn west at marker #12. Follow that channel to marker #2 at Clearwater Point. Turn north and proceed as above. Caution: heavy tidal currents in Clearwater Pass. Channel 16 is monitored from 0900 to 1600 Tuesday through Sunday. Use channel 71 for working channel.

## CAR ARRIVAL

From 1-275 South, exit at SR 688. Follow 688 to the beach. Turn right and proceed to Clearwater Beach. Right on Gulfview Blvd. to Club. From 1-275 North or U.S. 19 exit at SR 60 to the beach and turn left on Gulfview Blvd. to Club.

## CLUB HOURS

11:30 a.m. to closing Tuesday through Sunday. Closed Monday.

## RECIPROCITY/IDENTIFICATION

Full reciprocity to all FCYC Members except Carlouel Yacht Club. Visitors must identify themselves by presenting Club membership cards.

## DINING FACILITIES

Luncheon 11:30 a.m. through 5:00p.m. Tuesday through Saturday ala carte.

Dinner: Tuesday through Thursday, 5:00p.m. to 9:00 p.m.

Friday and Saturday, 5:00 p.m. to 9:30p.m.

Reservations requested.

Grill menu available in lounge (casual) from 11:30 a.m. until closing.

Bar or Lounge: Open Tuesday through Saturday 11:30 a.m.

Sunday Breakfast Buffet 9:00-1:00

Tiki hut opens: Tue-Thu 5:00; Fri 2:00; Sat & Sun 11:00

## DRESS CODE

Casual dress in bar at all times, but shirt and shoes required and no bathing suits. Jacket recommended in dining room in the evenings. Gentlemen please remove hats inside.

## PAYMENT

All bills will be sent to your Club. No cash transactions permitted. 18% gratuity added to all food and bar checks.

## AMENITIES

Upstairs and lower level dining rooms

Boater's showers available 24/7

Swimming pool at Club.

Dockside Tiki Hut

Complimentary bagged ice

Municipal tennis courts available 2-3 miles.

## CLUB MARINA DOCKAGE/FUEL

Guest slips available. Call for reservations. Dockmaster service available Tuesday through Sunday 9 a.m. to 4 p.m. Small boat hoist available. Ice and showers available. Fuel available at City Marina 1/2 mile north of Club.

First night LOA dockage free to FCYC members, then \$1.35 per foot per day. \$5.00/night - 30 amp -. \$8.00/night - 50 amp. Electricity charges start on first night.

## NEARBY MARINA/ANCHORAGE

Clearwater Municipal Marina, 1/2 mile north of club. Clearwater Bay Marine Ways north of causeway. Both have fuel. Chart House Marina next door. Anchor off Yacht Club dock in basin. Also, Clearwater Harbor between Sand Key and Belleview Isle, south of Intracoastal mile 135.

## NEARBY ACCOMMODATIONS

The Charthouse Hotel (right next door!), Coconut Cove, Shepard's in walking distance. Many more casual and high-end hotels on Clearwater Beach.

## NEARBY RESTAURANTS

Brown Boxer, Cesar's, Speggtacular, Sushi, Gondolier just steps away. Many other casual and high-end restaurants within walking distance.

## NEARBY SHOPPING

Club is located in excellent resort area with lounges, motels, hotels, shops and entertainment. Clearwater Beach was voted #1 beach in the country! Mini-Golf, Pirate Ship, Starlight Majesty dining yacht...lots to do!

## TRANSPORTATION

Beach Taxi (727) 797-2230

Yellow Cab (727) 222-2222

Florida Free Ride (727) 424-5458

## OTHER

We are a short ride away from the world-famous Clearwater Marine Aquarium, home of Winter the dolphin, star of the movie, A Dolphin Tale!







# **CORAL REEF YACHT CLUB**

2484 South Bayshore Drive  
Coconut Grove, FL 33133  
Tel: (305) 858-1733 • Fax: (305) 854-5911  
frontdesk@coralreefyachtclub.org • www.coralreefyachtclub.org  
(Established 1955)

## **BOAT ARRIVAL**

The Coral Reef Yacht Club is located in the Coconut Grove section of Miami on the western shore of Biscayne Bay adjacent to Dinner Key Marina. There are two major approaches to the Club: one through Dinner Key Channel, which allows for an 8 depth, and the second, a privately maintained channel of 5 depth.

## **CAR ARRIVAL**

From the end of I-95, travel south on U.S. 1, turn left on 27th Avenue to Bayshore Drive, then left to the Club, 1/2 mile north of Dinner Key Marina.

## **CLUB HOURS**

Open from 9:00 a.m. to 11:00p.m. Tuesday through Sunday. Club is closed on Monday, Christmas Day, New Years Day and for three weeks in August.

## **RECIPROCITY/IDENTIFICATION**

Reciprocity is available to all FCYC members with reservations made in advance with the Dockmaster, if appropriate, and/or the Front Desk. An individual may not obtain reciprocity more than once in a calendar quarter. The Club reserves the right to limit or modify reciprocity at any time. Visitors arriving by car must identify themselves by presenting their respective Club membership cards at the front gate. Visitors arriving by boat must contact the dockmaster in advance by telephone or VHF channel 71 prior to 4:00p.m.

## **DINING FACILITIES**

Reservations are requested for the Dining Room. Food service hours are 11:30a.m. to 9:00p.m. Tuesday through Sunday. The Angler's Reef Grille is open weekends from 8:00am to 8:00pm. The Reef Bar and Reeftop Bar open at 4:00pm on Friday and 11:00am on Saturday/Sunday.

## **DRESS CODE**

Casual attire is acceptable. Jackets are preferred in the Dining Room. No one is permitted in the Clubhouse without shirt and shoes or in bathing attire. Hats, caps or visors shall not be worn indoors.

## **PAYMENT**

Bills will be sent to FCYC Clubs. 25% is added to all food and bar checks. No additional tipping is permitted.

## **AMENITIES**

Swimming pool is open during daylight hours. Children under 12 must be accompanied by an adult. No lifeguard on duty.

## **CLUB MARINA DOCKAGE/FUEL**

Dockage is available only by advance reservation with the Dockmaster. Arrival must be between 8:00a.m. and 4:00 p.m. Upon arrival, the visitors sign in with the Dockmaster. Ice is available from the Dockmaster. No fuel is available. Mens and women's showers are available adjacent to pool deck. The docks can accommodate a yacht up to 47' long with 7' draft. Space is limited and it is suggested that you contact CRYC at least one day in advance. FCYC members first night is free and \$3.00 per foot per day thereafter, excluding electricity. Visitors are limited to a 3-day stay unless prior arrangements have been made with the Dockmaster.

## **NEARBY MARINA/ANCHORAGE**

Transient slips may be available at Dinner Key or Prime Marina (Montys). Gas and diesel fuel are available at Prime Marina.

## **NEARBY ACCOMODATIONS**

The closest hotels to CRYC are The Mutiny, Ritz Carlton and Mr. C's. Very close by are Hampton Inn, and Marriott Residence Suites.

## **NEARBY RESTAURANTS**

Approximately 1 mile from CRYC, the Coconut Grove downtown center offers many shops and restaurants of varying price ranges and tastes.

## **NEARBY SHOPPING**

Coconut Grove Downtown Center offers many shops and grocery shopping is available on Bayshore Drive a short distance from the Club.

## **TRANSPORTION**

Rideshare options are readily available in the area. There is bus service and the Metro Rail station is located at US 1 and SW 27th Ave.

## **OTHER**

11467

NOT TO BE USED FOR NAVIGATION

CORAL REEF YACHT CLUB

DINNER KEY MARINA

DAY SHORE DRIVE TO I-95 MILK AVENUE U.S. 1 SOUTH

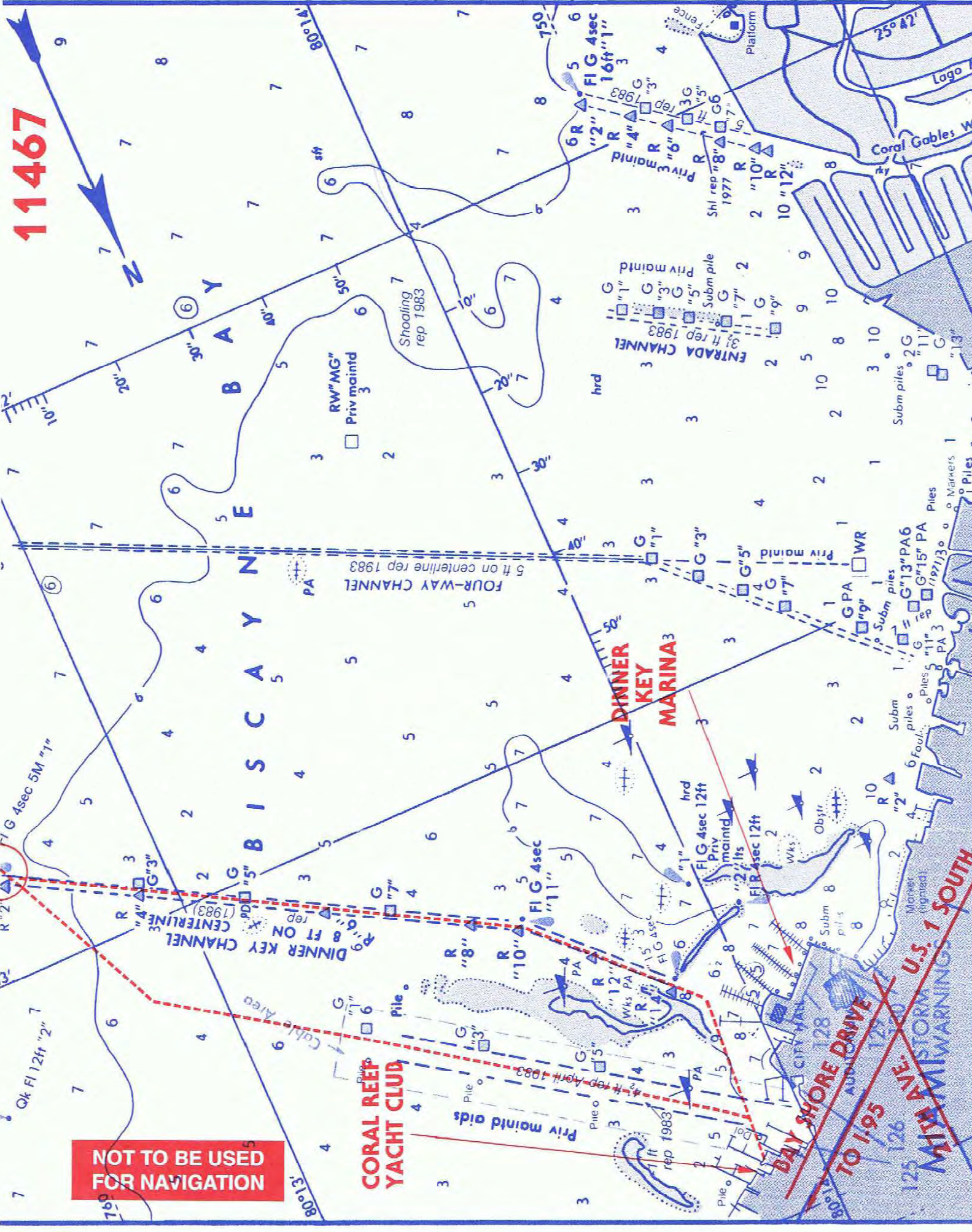



# **CORAL RIDGE YACHT CLUB**

2800 Yacht Club Boulevard  
Fort Lauderdale, FL 33304  
Tel: (954) 566-7886 • Fax: (954) 566-7889  
General Manager: William Albani  
(Established 1947)

## **BOAT ARRIVAL**

West side of Intracoastal Waterway, just north of the Sunrise Blvd. bridge. Monitor VHF Channel 16 by the dock master.

## **CAR ARRIVAL**

From U.S. 1 in Ft. Lauderdale, turn east on Sunrise Blvd. Turn left on Bayview Drive 3 blocks north and right on Yacht Club Blvd.

## **CLUB HOURS**

Front desk 9 a.m. to 5 p.m. daily. Closed Mondays.

## **RECIPROCITY/IDENTIFICATION**

Full reciprocity to all qualified FCYC members with the exception of local clubs in which case arrangements are to be cleared with the general manager. Reservations requested. Guests must register with the dock master or the Club's front desk, presenting their Club membership card.

## **DINING FACILITIES**

Luncheon Mon. thru Fri. 11:30 a.m. -2:00p.m. Dinner Tuesday thru Saturday 6 p.m. till 9 p.m. Reservations required.

Point Bar and Grille: Wednesday & Thursday 11:30 a.m. till 3:00p.m. Friday - 11:30 a.m. till 8:00p.m. for food, bar open until 9:00p.m. Saturday-11:30 a.m. till 5:00 p.m. Sunday-9:30a.m. till 5:00 p.m. Bar and Lounge: Monday 11:00 a.m. till 2:00 p.m. Tuesday thru Saturday 11:00 a.m. till closing. Sunday closed.

## **DRESS CODE**

Casual attire permitted for men and women in Wheel Room and Bar area only. Gentlemen are required to wear jackets in Main Dining Room. No ties required May through October. No bathing suits allowed in Clubhouse.

## **PAYMENT**

All bills will be sent to your Club. No cash payment permitted. 20% service charge added to all checks.

## **AMENITIES**

Swimming pool open daily, swim at your own risk. No lifeguard. Children under 16 years of age not allowed in pool unless accompanied by adult. Two tennis courts available. Make reservations at front desk.

## **CLUB MARINA DOCKAGE/FUEL**

Dock master on duty. Sharon Crockett 954-566-7886 ext. 218 or cell phone 954-830-8332. Restrooms and showers available. No laundry facilities. No fuel. Call in advance for dock space availability. First 24 hours free to FCYC members. Then dockage charge at FCYC discount rate plus electric.

## **NEARBY MARINA/ANCHORAGE**

Bahia Mar - (954) 764-2233. Deep water, concrete docks, complete hotel facility. Pier 66-(954) 728-3578, same as above. Anchorage at North Bay: North and adjacent to the club. Las Olas Bight: on the west side of the Intracoastal just south of the Las Olas Bridge.

## **NEARBY ACCOMODATIONS**

Bahia Mar Beach Resort	(954) 764-2233
Double Tree Oceanfront Hotel	(954) 524-8733
Sheraton Yankee Trader Hotel	(888) 627-7108

## **NEARBY RESTAURANTS**

Within walking distance, Galleria Mall, N.Y. Deli, all on Sunrise Blvd.

## **NEARBY SHOPPING**

Walking distance of the Galleria Shopping Mall.

## **TRANSPORTION**

Taxi Service Available (954) 565-8400

## **OTHER**



Aug 1988  
11467

**NOT TO BE USED FOR NAVIGATION**

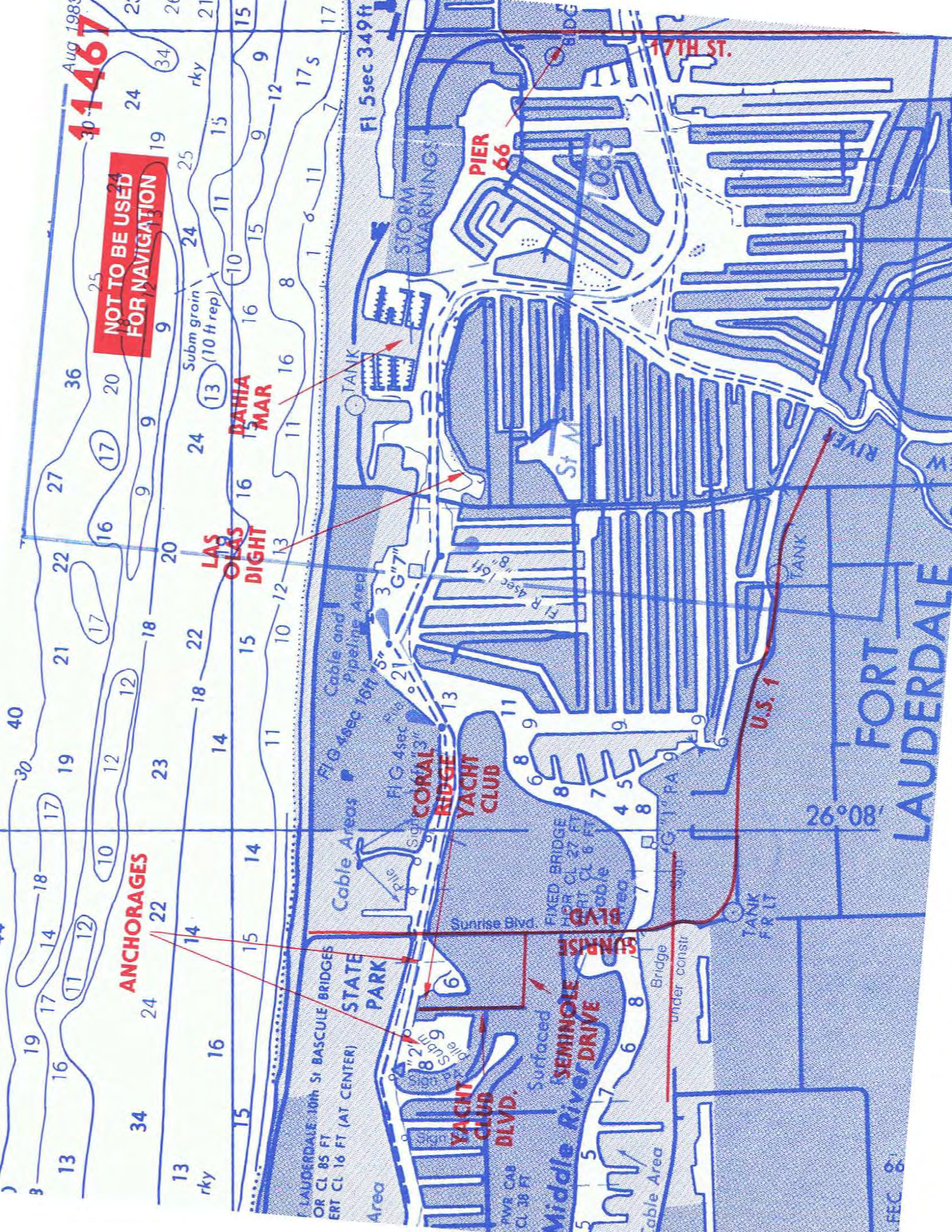

**ANCHORAGES**

**LAS OLAS DIGIT**

**DAHIA MAR**

**PIER 66**

**17TH ST.**

**CORAL RIDGE YACHT CLUB**

**SUNSHINE BLVD.**

**SEMINOLE DRIVE**

**YACHT CLUB BLVD.**

**FORT LAUDERDALE**

**U.S. 1**

30 40 19 18 17 16 15 14 13  
27 22 21 20 19 18 17 16 15 14 13  
36 20 17 16 15 14 13 12 11 10 9 8 7  
25 24 23 22 21 20 19 18 17 16 15 14 13 12 11 10 9 8 7  
34 24 23 22 21 20 19 18 17 16 15 14 13 12 11 10 9 8 7  
13 16 15 14 13 12 11 10 9 8 7  
13 14 15 16 17 18 19 20 21 22 23 24 25 26 27 28 29 30 31 32 33 34 35 36

REC 8



# DAVIS ISLAND YACHT CLUB

1315 Severn Ave.

Tampa, FL 33606

Tel: (813) 251-1158 • Fax: (813) 251-2649

Club Manager: Sandra Soto-Cintron

(Established 1935)

## BOAT ARRIVAL

The Davis Island Yacht Club is located at the southern end of Davis Island, in Hillsborough Bay. Proceed north up Cut "C" Channel to marker #23. Leave channel and steer 350 degrees Mag to basin. Since there is no dockmaster on duty, please call the club for the volunteer dock coordinator.

## CAR ARRIVAL

Exit 1-275 at Ashley St. Proceed south to Kennedy Blvd., turn right over the bridge to the first traffic light, which is Hyde Park Ave. Turn left, crossing Davis Island Bridge. Follow Davis Blvd. and West Davis Blvd. to Severn Ave. Club is located at the end of Severn Ave. Parking available east of the pram shed.

## CLUB HOURS

Tuesday and Wednesday: 9:00a.m. to 8:00p.m. Thursday through Sunday: 9:00a.m. until 10:00 p.m. Closed Monday.

## RECIPROCITY/IDENTIFICATION

Full reciprocity to members of any FCYC club except for parking. Visitors must identify themselves by presenting their respective Club membership card.

## DINING FACILITIES

Bar open any time Club is open except Sunday when the bar opens at 11:00 a.m. Free coffee and tea. Lunch Tuesday through Sunday. Breakfast Saturday and Sunday. Dinners Friday nights and during regatta events. Pub Grub available most evenings.

## DRESS CODE

Casual attire is permissible at any time.

## PAYMENT

Bills will be sent to the visitor's FCYC Club. Credit cards are not accepted. 20% gratuity will be added to all bar and food checks.

## AMENITIES

Swimming open all year. Lifeguard on duty only during school vacations.

## CLUB MARINA DOCKAGE/FUEL

No Dockmaster on duty. The end of each dock is kept open for transients, and there is usually a club member on the docks. Showers available. Small boat hoist and launching ramp. No fuel available. Please call in advance for availability. FCYC members dockage first day free. \$1.00 per foot per day wet slip, \$.50 per foot per day dry slip. Utilities \$3.00 per day 30 amp and \$6.00 per day 50 amp or double 30 amp.

## NEARBY MARINA/ANCHORAGE

Marjorie Park Yacht Basin and Harbour Island Marina. Marjorie Park Yacht Basin is a City-operated marina nearby on Davis Islands with fuel, pump-out services and guest dockage. The best anchorage is in the seaplane basin directly north of the Club. Bottom is soft mud and appropriate anchor is required

## NEARBY ACCOMODATIONS

The following hotels within two miles in downtown Tampa can be reached by car or taxi from the Club: Hyatt Regency; Quality Inn; Waterside Marriott; and Harbour Island Wyndham. Hotels may provide shuttle service.

## NEARBY RESTAURANTS

Davis Island supports many island style cafes, pubs and restaurants, Harbour Island and the ethnic arts of Ybor City and its wonderful nightlife are easily accessed.

## NEARBY SHOPPING

Shopping district on Davis Islands may be visited by car or cab, or by walking from the Marjorie Park Yacht Basin (2 miles).

## TRANSPORTION

City Taxies and Uber available on Davis Island.

## OTHER



11413

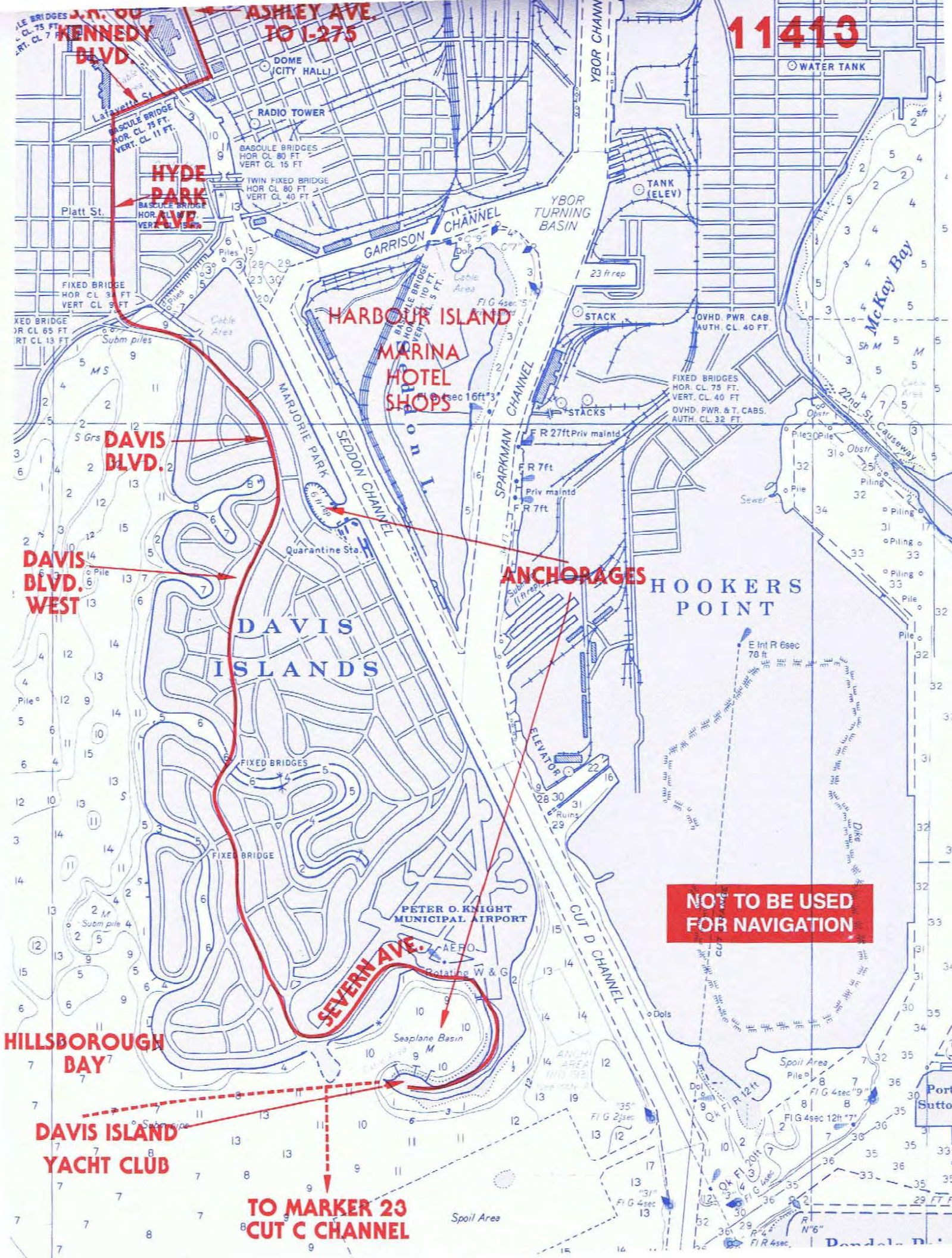

J.N. QU  
KENNEDY  
BLVD.

ASHLEY AVE  
TO I-275

HYDE  
PARK  
AVE.

DAVIS  
BLVD.

DAVIS  
BLVD.  
WEST

HARBOUR ISLAND  
MARINA  
HOTEL  
SHOPS

ANCHORAGES

SEVERN AVE.

HILLSBOROUGH  
BAY

DAVIS ISLAND  
YACHT CLUB

TO MARKER 23  
CUT C CHANNEL

NO TO BE USED  
FOR NAVIGATION

WATER TANK

TANK (ELEV)

HOOKERS  
POINT

PETER O. KNIGHT  
MUNICIPAL AIRPORT

Port  
Sutton



# EAU GALLIE YACHT CLUB

100 Datura Drive

Indian Harbour Beach, FL 32937

Ph: (321) 773-2600 | Fax: (321) 773-6020 | Email: [www.egyachtclub.com](http://www.egyachtclub.com)

General Manager: Tom Maliszko, CCM, CCE | Website: [www.egyachtclub.com](http://www.egyachtclub.com)

(Established in 1907)

## BOAT ARRIVAL

From the Indian River Intracoastal Waterway turn east just north of Eau Gallie Causeway, pass at least 100 feet south of green Marker 1 at Dragon Point, and continue northeast a short distance to EGYC, located on the east side of the Banana River. Monitor channel is 16; working radio channel is 71.

## CAR ARRIVAL

From Interstate 95 (Exit 183) or U.S. 1, head east on Eau Gallie Boulevard (State Route 518), cross the Eau Gallie Causeway, turn left on South Patrick Drive (State Route 513, first stop light), and proceed north for about ½ mile. EGYC sign will be on the left before the next set of lights.

## CLUB HOURS

Open from 9:00 a.m. to closing daily except Monday. All Club facilities except tennis courts and fitness center are closed on Mondays.

## RECIPROCITY/IDENTIFICATION

Full reciprocity to members of any FCYC club. Visitors must identify themselves by presenting their respective Club membership card.

## DINING FACILITIES

Luncheon: 11:30 a.m. to 2:00 p.m. Tuesday - Sunday  
Dinner: 6:00 to 9:30 p.m. Tuesday through Thursday;  
6:00p.m. to 10:00 p.m.; Friday and Saturday 5:00 p.m. to 8:00pm.  
Sunday Brunch: 11:30 a.m. to 1:00 p.m.  
Reservations required for all meals.  
Bar or Lounge: Open 11:00 a.m. to 11:00 p.m. Tuesday-Thursday; 11:00 a.m. to 12:00 a.m. Friday; 11:00 a.m. to 12:00 a.m. Saturday; and, 11 a.m. until 8:30 p.m. on Sunday.

## DRESS CODE

Sports attire permitted during the day. No shorts in the main dining room or west side of the lounge. No bathing suits, tank tops, short shorts, or cut-off shorts are allowed in the Club. Shoes must be worn. Hats and caps must be removed in the building.

## PAYMENT

Bills will be sent to your Club. No cash transactions permitted. 20% will be added to all bills.

## AMENITIES

Swimming pool open 10:00 a.m. to 9:00 p.m. daily except Mondays. A lifeguard is on duty Memorial Day through Labor Day. except Mondays. Children under 12 are not allowed in pool unless lifeguard on duty or accompanied by an adult. Tennis: Six lighted clay courts open 8:00 a.m. to 10:00 p.m. Guest charge \$15.00 register in the club office 321-777-6118.

## CLUB MARINA DOCKAGE/FUEL

Dockmasters Office hours 9:00 a.m. - 5:00 p.m. Tuesday - Sunday. Restrooms with shower facilities available. No fuel available. Pump out facilities available for modest fee. For dockage, call Dockmaster (321) 773-4040 at least 24 hours in advance for dock space and sign in upon arrival. No dockage charge for FCYC members for the first 24 hours; \$1.50 per foot per day thereafter. Electricity \$5.00/30 amp or \$10.00/50 amp per day.

## NEARBY MARINA/ANCHORAGE

Telemar Bay and Anchorage Marina one half mile north and south of the Club, respectively. Eau Gallie Yacht Basin on the west side of the Indian River.

## NEARBY ACCOMODATIONS

Numerous local hotels/motels on the ocean along Highway A1A, including Hilton, Crowne Plaza, and Radisson Suite.

## NEARBY RESTAURANTS

Within walking distance: ask Dockmaster or front desk receptionist.

## NEARBY SHOPPING

Indian Harbour Place and Causeway Shopping Center are both located within walking distance at the intersection of South Patrick Drive and Eau Gallie Boulevard. West Marine Supply is located mainland at 1509 N. Harbor City Blvd., Melbourne, FL. Phone (321) 242-9600.

## TRANSPORTATION

AAA Star Taxi	(321) 757-5001
Beach Cab (Vans – 7 & 12 passengers)	(321) 777-7000
Enterprise Rental	(800) 736-8222 (321) 676-2426
Avis Rental	(800) 831-2847 (321) 723-7755
Budget Rental	(800) 527-7000
Thrifty Rental	(321) 727-8484

**NOT TO BE USED FOR NAVIGATION**

**11472**

**EAU GALLIE YACHT CLUB**

**EAU GALLIE CAUSEWAY**

**SOUTH PATRICK DRIVE**

**EAU GALLIE BLVD.**

**NORTH RIVERSIDE DRIVE**

**HIGHWAY A1A**

**MELBOURNE CAUSEWAY**

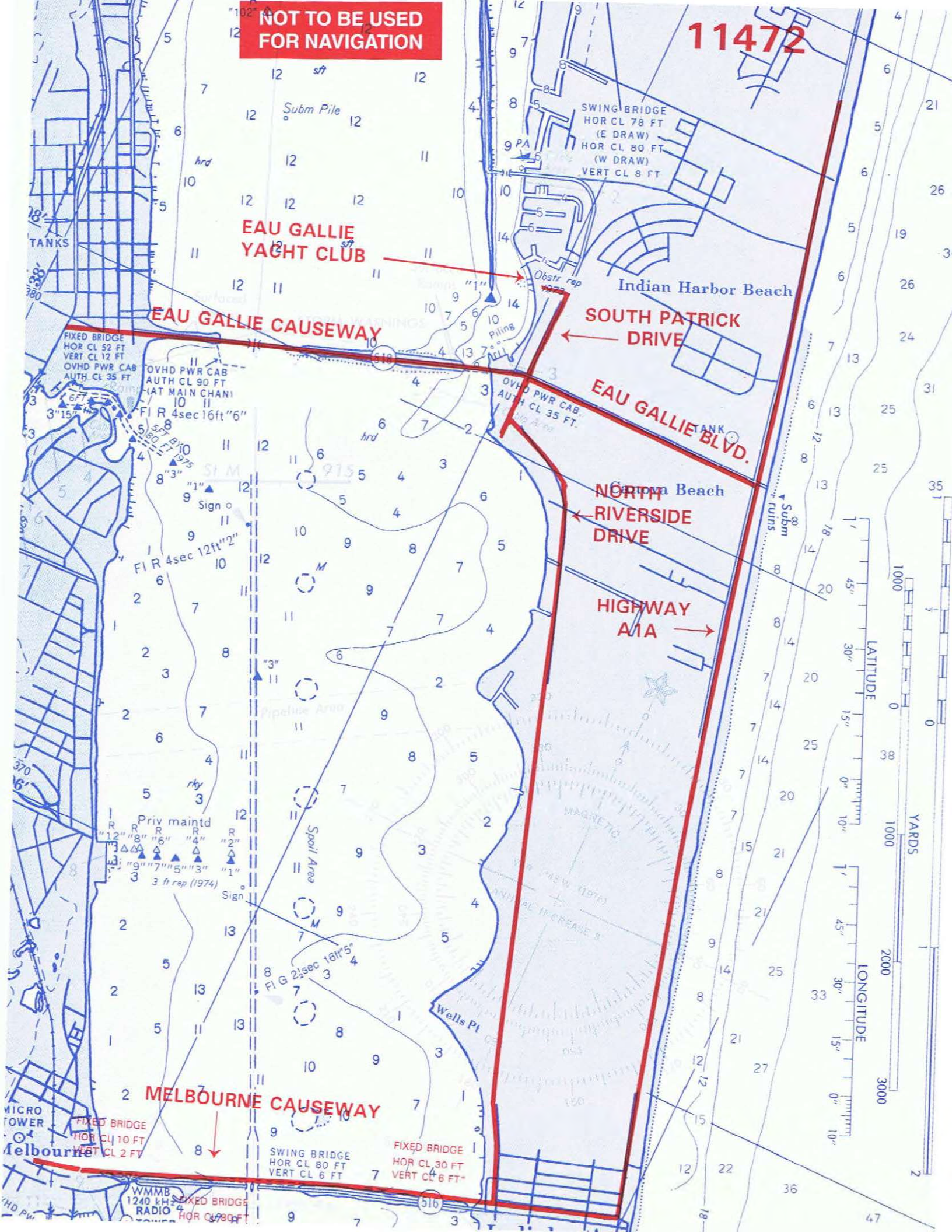



## THE FIELD CLUB

1400 Field Road

Sarasota, FL 34231

Tel: (941) 924-1201 • Fax: (941) 924-6676

Club Manager: Robert Papazian

*(Established 1957)*

### BOAT ARRIVAL

The Field Club is located on the easterly shore of Roberts Bay, three miles south of the main business section of Sarasota. At marker #78 on the Intracoastal Waterway, turn to the east and follow the club markers into the marina. Contact Dockmaster upon approach for instructions. Field Club monitors channel #16 switches to working channel #68.

### CAR ARRIVAL

From north, exit 1-75 at Bee Ridge Road. Go west on Bee Ridge to U.S. 41. Turn south 7/10 of a mile and Field Road is on your right. Turn right and go to the end of the road. From south, exit 1-75 at Clark Rd., SR 72. Follow SR 72 to U.S. 41. Turn north to Field Road, about 2 miles, and proceed as above.

### CLUB HOURS

Open daily 9:00 a.m. to 10:00 p.m., except closed on Mondays. If Monday is a national holiday, the Club will be closed on Tuesday. Closed December 24, 25 and January 1. Vacation closings vary.

### RECIPROCITY/IDENTIFICATION

Full reciprocity to all FCYC members except those who are non-resident members of other FCYC Clubs. Bird Key Yacht Club, Bradenton Yacht Club, Sarasota Yacht Club and Venice Yacht Club by boat only except when those Clubs are closed. Visitors must identify themselves by presenting Club membership cards.

### DINING FACILITIES

Dining Room: Lunch- Tuesday through Friday, 12 noon to 2:00p.m. Sunday Brunch- 11 :30 a.m. to 2:00 p.m. Dinner: Tuesday through Sunday 6:00 to 9:00 p.m. Reservations always required. Grill Room: (Informal attire) Tuesday through Saturday, 11:30 - 2:00 p.m. and 5:30 - 9:00 p.m. Reservations accepted. Lagoon Terrace: days vary based on season. Captains Room Terrace: Sunday Breakfast 8:00 a.m. - 12 noon, dining room and grill times can also vary according to season. Call for information and reservations. Bar and Lounge: Open daily except Monday, 11:30 a.m. to 2:00 p.m. and from 5:00 p.m. to 10 p.m. weekdays. Open Friday and Saturday evenings from 5:00 p.m. to 11 :00 p.m. and on Sunday from 12 noon to 2:00p.m. & 4:00 to 10:00 p.m.

### DRESS CODE

Winter Dress Code (November 1 through May 31) Dining room - Jacket required, necktie optional. Summer Dress Code (June 1 -October 29) Dining Room- Nice slacks, shirt with collar, dressy shirt, or turtleneck. For women skirt, nice slacks, sweaters, and blouses. No jeans, no tank tops, no t-shirts, no flip flops. Grill Room, Grill Room Terrace & Lagoon Terrace Shorts, dry tennis attire, sports shirts and slacks or appropriate jeans (not torn or cut off) .

### PAYMENT

All bills will be sent to your Club. No cash transactions permitted. For your convenience, a recommended gratuity of 20% will be added to food and bar checks. The payment of this gratuity is subject to your complete discretion and may be increased, decreased or eliminated entirely.

### AMENITIES

Swimming pool open June through Labor Day 10 a.m. to 6 p.m., guard on duty. Spring & fall schedule: Sundays & holidays 10 a.m.- 5 p.m. Closed Mondays. Nine tennis courts open from 9:00a.m. to 12 noon and 1:30 p.m. until 10:00 p.m. daily. Guest charge, \$8 per adult, \$2 per junior. White tennis attire required: collared shirts for gentlemen. Smooth soled shoes only. Council members register at pro shop and abide by Club rules.

### CLUB MARINA DOCKAGE/FUEL

Dockmaster in attendance 9:00a.m. to 5:00 p.m. during the week, 8:30a.m. to 5:30p.m. on weekends, not available on Mondays. Showers available. No outdoor cooking allowed. No laundry or towels to be hung on boats. Gasoline and diesel fuel available when Dockmaster on duty, charged to your Club. Leashed pets allowed in Marina area only. Owners responsible for clean-up. All food & beverage consumed on Club grounds must be purchased on Club grounds. First 24 hours, no charge, then \$1 .50 per foot per day. Minimum \$8 per day. Electric charge, including first day, based on lines used.

### NEARBY MARINA/ANCHORAGE

Siesta Key Marina, south side of Stickney Pt. Bridge. Marina Jack, downtown Sarasota just east of Golden Gate Point. Anchor either side of ICW near marker 78 has 5 of water and good holding ground. Other anchorages are available to the north in Sarasota Bay.

### NEARBY ACCOMODATIONS

None within walking distance, check with the Dockmaster.

### NEARBY RESTAURANTS

Restaurants serving Italian, Indian, and beef are within walking distance on US 41 just north of Field Road.

### NEARBY SHOPPING

Landings Shopping Center to the south on US 41 is within walking distance. Upscale shops are at Southgate, a short cab ride. Many other stores & restaurants on US 41 north of Field Road.

### TRANSPORTION

Diplomat Taxi  
Yellow Cab Co.

941-355-5155  
941-955-3341

### OTHER



**11425**

**NEW PASS CHANNEL**  
The entrance marker at New Pass is N-27 18' 96"  
W-082°36'.021. Enter with caution as the channel  
tends to shift southward

**BIG PASS**  
Channel markers maintained by  
Sarasota County.

**THE FIELD  
CLUB**

**U.S. 41  
FIELD ROAD**

**DEE RIDGE  
ROAD TO I-75**

**ANCHORAGE**

**MARINA  
JACKS**

**NEW PASS**

**NOT TO BE USED  
FOR NAVIGATION**





## **FLORIDA YACHT CLUB**

5210 Yacht Club Road

Jacksonville, Florida 32210

Tel: (904) 387-1653 • Fax: (904) 389-9993 • [www.thefloridayachtclub.org](http://www.thefloridayachtclub.org)

General Manager: Carol Edell, CCM, CCE

*(Established 1876)*

### **BOAT ARRIVAL**

Using chart #11492, St. Johns River, head 268 degrees True from marker 5 or 193 degrees True from marker 2. Channel 16 and 68 monitored.

### **CAR ARRIVAL**

**NORTHBOUND** on 1-95, exit south of Jacksonville to 1-295. After crossing the St. Johns River, exit 1-295 to U.S. 17 northbound for 4 1/2 miles, turn right on Yacht Club Road to FYC. **EASTBOUND** on 1-10, exit south on McDuff Avenue to U.S. 17 South (about 6 blocks). Continue on U.S. 17 (Roosevelt Blvd.) to Yacht Club Road. Turn left to Club.

### **CLUB HOURS**

Open 10 a.m. to 10 p.m. Tuesday through Thursday and Saturday, 10 a.m. to 11pm Friday, 10a.m. to 5 p.m. Sunday. Closed Monday.

### **RECIPROCITY/IDENTIFICATION**

Full reciprocity to all FCYC members except those who are members of other FCYC clubs and reside in Duval, Clay, St. Johns, Baker or Nassau counties. Visitors must report to the Club office and identify themselves by presenting Club membership cards.

### **DINING FACILITIES**

Luncheon is served daily from 11:30 a.m. to 2:30p.m. Dinner is served from 6:00 p.m. to 9:00 p.m. Tuesday through Thursday and Saturdays. Dinner is served from 6:00 p.m. to 10:00 p.m. Fridays. Poolside Snack Bar is open from 11 a.m. to 6 p.m. daily from Memorial Day through Labor Day.

### **DRESS CODE**

Casual attire is permitted in the Pirates Den. Men must remove their hats when entering the clubhouse. Shirts and shoes are required at all times.

### **PAYMENT**

All bills will be sent to your Club. A service charge will be added to all dining and bar checks.

### **AMENITIES**

Swimming pool open daily. Swim at your own risk. Lifeguard on duty from Memorial Day to Labor Day. Children under 12 not allowed without parent.

### **CLUB MARINA DOCKAGE/FUEL**

Dockmaster on duty Tuesday through Sunday 9 a.m. to 5 p.m. Restrooms with shower facilities available. No fuel available. 30-amp & 50-amp electricity available. Depth 6 ft. alongside. No charge to FCYC members first 24 hours, then at current published rates per day plus electrical charges. Dockage limited to two weeks maximum stay. Limited dry storage and launching ramp available.

### **NEARBY MARINA/ANCHORAGE**

Several full-service marinas beyond bridges in the Ortega River. Anchoring see chart #11492 and contact Fleet Director.

### **NEARBY ACCOMODATIONS**

None. All require cab ride.

### **NEARBY RESTAURANTS**

None within walking distance.

### **NEARBY SHOPPING**

None within walking distance.

### **TRANSPORTION**

Can be arranged by FCYC Front Office.

### **OTHER**



11492

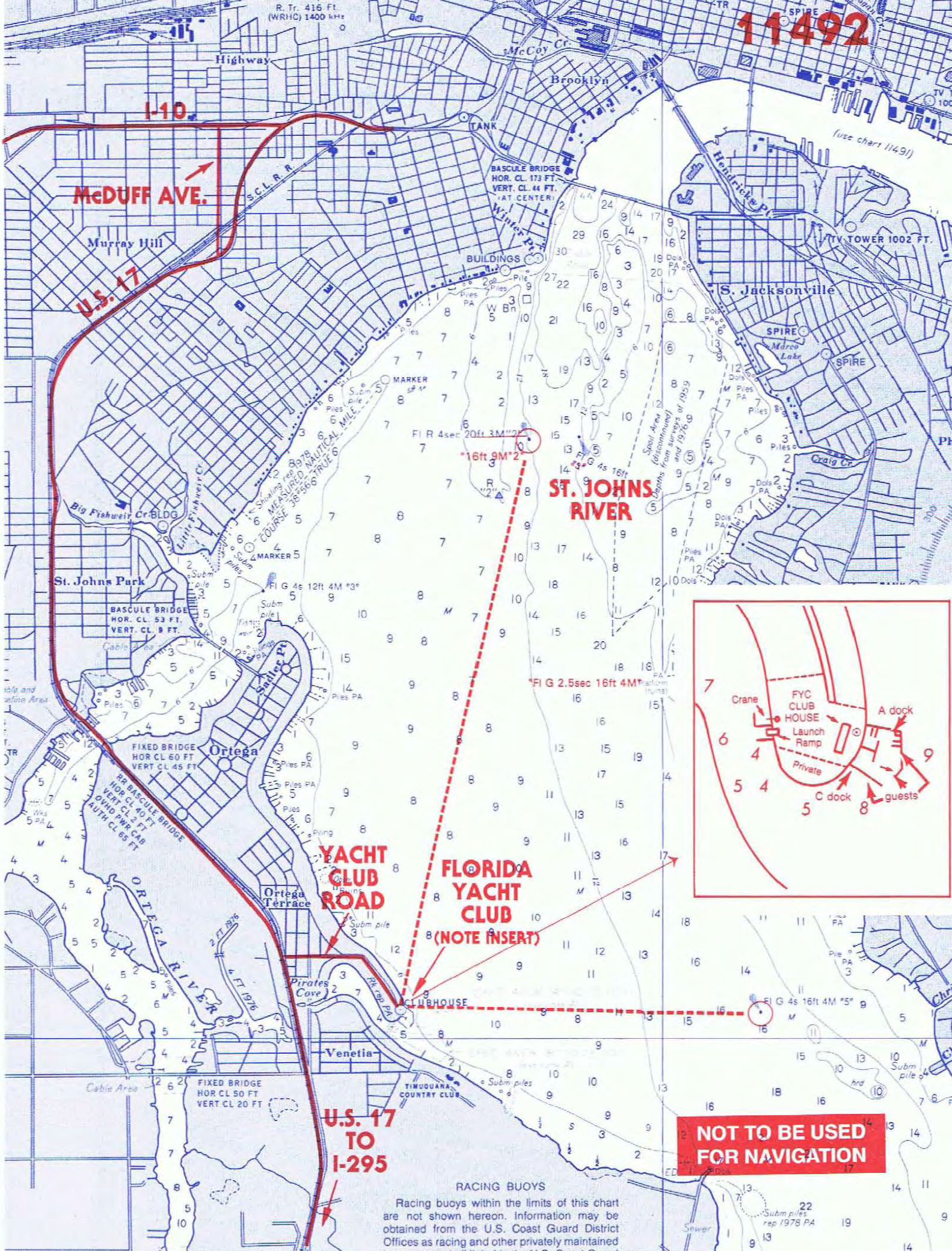

**McDUFF AVE.**

**U.S. 17**

**ST. JOHNS RIVER**

**YACHT CLUB ROAD**

**FLORIDA YACHT CLUB (NOTE INSERT)**

**U.S. 17 TO I-295**

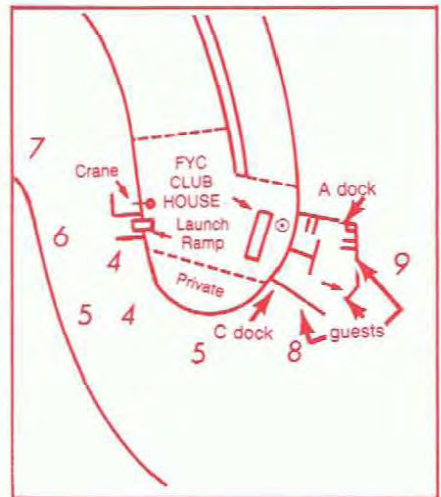

**NOT TO BE USED FOR NAVIGATION**

**RACING BUOYS**

Racing buoys within the limits of this chart are not shown hereon. Information may be obtained from the U.S. Coast Guard District Offices as racing and other privately maintained buoys are not all listed in the U.S. Coast Guard



# FORT WALTON YACHT CLUB

180 Ferry Road N.E.

Fort Walton Beach, FL 32548

Tel: (850) 243-7102 • Fax: (850) 243-8616

Club Manager: Eric Mattiza

*(Established 1951)*

## BOAT ARRIVAL

Reference chart #11385. The Club is located at the most westerly end of Choctawhatchee Bay, on the west side of Smack Pt. Approaching from the East: at ICW mile 230 and green light "59" (Cobbs Pt.), take heading 263°. This takes you to red light "2" (Black Pt.) take heading of 282°. This takes you to the northern tip of Smack Pt. (30.25.80N/86.35.50W). At this position the Club is off your port side. Approaching from seaward through the Destin Pass, USE CAUTION. Proceed through the high-rise bridge {charted 49} to red light "16", take heading of 297°. This takes you to red light "2" (Black Pt.). At this point, proceed as per instructions above. Approaching from the West: at ICW mile 225.5 and green light "1", take heading of 010°. This takes you to red light "2" (Black Pt.). At this point, proceed as per instructions above. Attempt hailing the Club after leaving Black Pt. "R2" on Channel 16. If no response, tie up at one of the three T-docks & contact the Club office. Monday- Saturday, VHF channel 16 monitored- VHF Channel 71 working.

## CAR ARRIVAL

From 1-10 take exit 359 (Crestview) to SR85 south. Drive 11 miles to SR85/SR123 south. Take SR123 five miles to SR123/SR85 and continue 6.6 miles (Cinco Bayou Bridge) to the intersection SR85 (Eglin Parkway) and Yacht Club Dr. (Bank of America). Turn left and continue to Ferry Road (stop sign). Turn left and the Club is at the end of Ferry Road. When coming in via US98 from the east, cross Brooks Bridge {high-rise over ICW}, to the second traffic light and turn right onto SR85 North (Eglin Parkway). Continue 7 traffic lights to the intersection of SR85 and Yacht Club Drive (Bank of America). Turn right and continue to Ferry Road (stop sign). Turn left and the Club is located at the end of Ferry Road.

## CLUB HOURS

Business Office, Tuesday-Friday, 8:00 a.m.-5:00 p.m.

Saturday 9:00 a.m.-12:00 p.m.

## RECIPROCITY/IDENTIFICATION

Full reciprocity to all FCYC members that have been approved by their home Club for this privilege and from clubs that have a reciprocity agreement with the FWYC. Visitors must identify themselves by presenting their respective Club membership card.

## DINING FACILITIES

Lunch served on Tuesdays and Wednesdays from 11:00 a.m. to 1:00 p.m. Saturdays and Sundays from 11:00 a.m. 2:00 p.m. Casual dining on Wednesdays from 5:30p.m.- 8:30 p.m. Dinner on Fridays (reservations required) from 6:00-8:30 p.m. Breakfast served Sunday morning, 9:00 a.m. - 12:30 p.m. Family cookout Thursday, Saturday and Sunday 5:30-8:00p.m. according to season.

## DINING FACILITIES (Cont.)

Lounge open Tuesday through Friday from 4:00p.m. to closing, Saturday from noon to closing Sunday from 1:00 p.m. to closing.

## DRESS CODE

Casual attire allowed throughout the year.

## PAYMENT

All charge bills will be sent to your Club. 15% added inn dining room and 18% in lounge.

## AMENITIES

No swimming pool. Natural beach swimming is available on the northwest side of the boat ramp. No tennis.

## CLUB MARINA DOCKAGE/FUEL

No full time dockmaster. Call in advance. On arrival check with the office for dock assignment and assistance in docking. Shower rooms, ice and pump out are available. Fuel available, Shalimar Yacht Basin .5 miles north of the Club. Boat ramp and small boat hoist available. FCYC visitors: First 24 hours no charge, then \$1.00 per foot per day with a \$20.00 minimum. Shore power: \$4.00 per day; \$7.00 per day with a/c.

## NEARBY MARINA/ANCHORAGE

Shalimar Yacht Basin. 5 mile north of Yacht Club. Full-service marina. Contact on VHF channel 16. Tel: (850)651-0510. Anchorages directly off Club Marina. See chart.

## NEARBY ACCOMODATIONS

None within walking distance.

## NEARBY RESTAURANTS

None available within walking distance, but not too far by bicycle. Check with office for transportation.

## NEARBY SHOPPING

None available within walking distance, but not too far by bicycle. Check with office for transportation.

## TRANSPORTION

Airport Limo & Taxi Service	(850) 651-0404
Yellow Cab Co.	(850) 244-3600
Checker Cab	(850) 244-4491

## OTHER



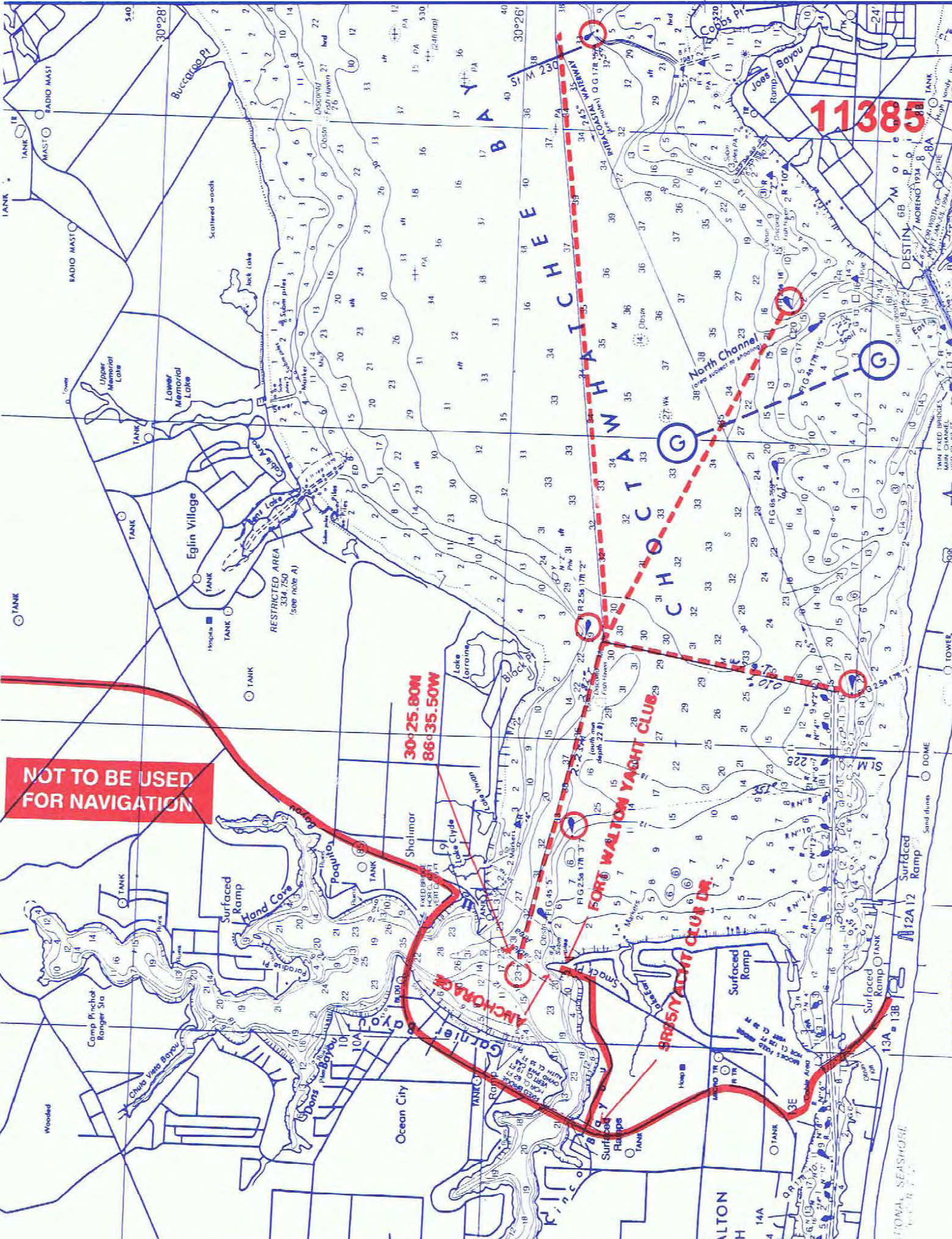

**NOT TO BE USED FOR NAVIGATION**

**30°25.80N  
86°35.50W**

**FORT WALTON YACHT CLUB**

**BRISTOL YACHT CLUB**

**11385**

SCALE 1:40,000

NATIONAL SEASHORE



# HALIFAX RIVER YACHT CLUB

331 South Beach Street  
Daytona Beach FL 32114-5089  
Tel: (386) 255-7459 Fax: (386) 255-5377 Email: hryc@hryc.com  
Manager: John M. Connors  
(Established 1896)

## BOAT ARRIVAL

The Yacht Club is located adjacent to the Municipal Marina just south of the Memorial Bridge (Orange Ave.) on the west side of the Halifax River. The channel is well marked but narrow. VHF Channel 16 Monitored- working channel 68

## CAR ARRIVAL

From I-4 or I-95, exit onto Rte. 92 East. Turn right onto South Beach Street. Club is on third block just beyond fire station.

## CLUB HOURS

Closed Mondays  
Tuesday - Thursday 11:00 am to 9:00 pm  
Friday & Saturday 11:00 am to 11:00 pm  
Sunday 11:00 am to 8:00 pm  
Office Hours: 9:00 am to 5:00 pm, Tuesday-Friday

## RECIPROCITY/IDENTIFICATION

Full reciprocity to all FCYC members. Visitors must identify themselves by presenting a Club membership card.

## DINING FACILITIES

Lunch - Reservations Requested for groups of 5 or more: Flag Room - Tues- Sat 11:30 am to 2:00 pm  
Commodore Room - Tues - Fri 11 :30 am to 2:00 pm  
Dinner - Reservations Requested: Tues-Thur 4:30 pm to 9:00 pm; Fri & Sat - 4:30 pm to 10:00 pm;  
Sunday (Nov-March) 5:30pm to 8:00pm  
TIKI BAR OR LOUNGE  
Summer Tiki Hours - Memorial Day thru Labor Day  
Thu: 11 am - 8pm; Fri & Sat: 11 am- 11 pm  
Sun: 11am- 8pm  
Winter Tiki Hours- Fri 4 pm - 10pm; Sat: 11am- 11 pm; Sun: 11 am - 8pm  
Live Music (Mar-Nov) Fri 6pm-10pm  
Hours may change without notice due to weather conditions.

## DRESS CODE

Casual dress except party nights and special events.  
No one permitted in Club without shirt and shoes or in a bathing suit.

## PAYMENT

Bills will be sent to your Club. No cash accepted. Voluntary 17% added to all food and bar checks unless otherwise stated by guest.

## AMENITIES

Heated swimming pool. No Lifeguard. Children MUST be supervised. Tennis courts across the street at City Island.

## CLUB MARINA DOCKAGE/FUEL

200 feet of transient dockage including a 40-foot floating dock for smaller boats. Dockmaster, Mon-Fri, 8:00 am - 4:00 pm, Sat-Sun, 9:30 am - 5:30 pm. Showers, Ice and laundry are available at the Clubhouse. Dockage: First 24 hours, no charge to FCYC members, then at a special reduced rate per foot per day plus electrical charges + tax. Reservations to Dockmaster A MUST- (386) 253-5605 or (386) 290-9454.

## NEARBY MARINA/ANCHORAGE

Halifax Harbor Marina next door. Anchorage west of marker 44 - good deep water.

## NEARBY ACCOMODATIONS

Hilton	(386)254-8200
Holiday Inn	(386)258-6333
Hampton Inn-Daytona Beachside	(386)767-8533
Cabana Colony Cottages	(800)293-0653
August Seven Inn	(386)248-8420
Coquina Inn	(800)805-7533 or (386)254-4969
Bermuda House	(386)672-1440

## NEARBY RESTAURANTS

Chart House, Blue Grotto, Stavros, Ivy Lane, McKs Tavern, Angell & Phelps Cafe, Tia Coris Tacos

## NEARBY SHOPPING

Downtown stores, within walking distance. Convenience store three blocks.

## TRANSPORTION

City Bus is two blocks North on Beach Street.  
Yellow Cab (386) 255-5555  
Daytona Shuttle Service (386) 255-2294

## OTHER







# HARBOUR RIDGE YACHT & COUNTRY CLUB

12600 Harbour Ridge Boulevard, Palm City, FL 34990

www.harbourridgeyachtclub.com

Tel:(772) 336-3000 • FAX:(772) 336-8938 • Marina:(772) 336-8907 • E-Mail:j.schafer@hrvcc.org

**Advance notice by phone for car arrival is required for security clearance and dining reservations.**

General Manager: Michael Salerno - Waterfront Director: Greg Pruski

Dock Attendant: Skiylar Geisz Waterfront Administration: Jenny Schafer

(Established 1984)

## BOAT ARRIVAL

HRY&CC is located on the North Fork of the St. Lucie River 3NM north of marker 23B on the Okeechobee Waterway.

GPS Coordinates: 27 13' 56" N 80 18' 14" W

From the Roosevelt Bridges turn North and proceed to green Marker 7 where our South Dock is located. The Main Dock and Clubhouse are a half a mile to the north on the port side. Please watch your wake. VHF Channel 16 is monitored.

## CAR ARRIVAL

North & Southbound 1-95: Exit #114 - Becker Road [head East]; Approx. 7 -miles Becker Road ends at Gilson Road Left onto Gilson Road; Approx. 3/4 mile Harbour Ridge 24- Hour Security Guard Gatehouse on Left

## CLUB HOURS

Open 8:00 AM until 10:30 PM Daily.

Closed on Mondays from May 1 - Nov 1.

## RECIPROCITY/IDENTIFICATION

Full reciprocity to all FCYC members. Visitors must identify themselves by presenting Club Membership cards. No exceptions.

## DINING FACILITIES

Grille Room & Dining Room available. Dining hours subject to change from May 1 - Nov 1.

Reservations required. Call (772) 336-8956.

Complimentary coffee & snack 7- 10 AM.

## DRESS CODE

### CLUB CASUAL

Collared shirts or appropriate sweaters and slacks for the gentlemen for evening dining. Appropriate comparable dress attire for ladies blouse or sweater, dresses, skirts, slacks.

Shorts are allowed for dining during the day and at the Dockside Pavilion.

No bathing attire, jeans or hats permitted in the Clubhouse. Country Club casual elegance only in the Club. Shirts & shoes must be worn. No cell phones in the dining room.

## PAYMENT

All bills will be sent to your club. Golf Pro Shop accepts VISA/MG. 20% added to all food and bar checks.

## AMENITIES

**Swimming pool:** Open daily from Dusk to Dawn. No lifeguard on duty. No reservations required. No charge. Please note that location is behind Lakeside.

**Tennis:** Call (772) 336-8911 on arrival for reservations and current rates. Reservations- subject to availability. (9) Har-Tru courts. (5) Lighted courts.

**Lakeside Spa & Fitness Center:** Call (772) 336-8901 for spa reservations and current rates. Operating hours are seasonal and subject to change. Call (772) 336-8910 for any fitness inquiries.

**Golf:** Call (772) 336-8900 for reservations and current rates. Reservations- subject to availability. (2) 18-hole courses.

Showers & restrooms available in the Clubhouse during Club Hours.

**Waterfront Activities:** Pontoon and wave runner rentals, Hobie cat sail boat, Kayaks and paddle boards.

Dinner shuttle by pontoon boat to local restaurants on Monday and Thursday by reservation only.

## CLUB MARINA DOCKAGE/FUEL

48-hour advance reservations required along with proof of boat insurance. For reservations call the Waterfront Office at (772) 336-8907 Mon. thru Friday 8:30 to 5:00

Dock Attendant available 8:30 AM to 5:00 PM Tuesday to Saturday in season. Please reconfirm reservation by cell phone one hour prior to arrival. Fuel is available at nearby marinas. DOCKAGE 1st day free (except daily electric) \$10 daily fee for 30 Amp Electric, \$20 daily fee for 50 Amp Electric, \$25 daily for golf cart. Subsequent nights (stay limited to 5 consecutive days) \$2.50 per foot of boat OAL Daily dockage fee (min. \$50) plus daily electricity fee & daily golf cart fee. Self-service pump-out available.

## NEARBY MARINA/ANCHORAGE

Please contact the Waterfront office.

## NEARBY ACCOMODATIONS

Please contact the Waterfront office for current information

## NEARBY RESTAURANTS

No restaurants, hotels or motels are within walking distance. All require cab ride/car rental. Waterfront Administration can assist with any other information required for the local area.

## NEARBY SHOPPING

Publix on Becker Road. Walgreens on Martin Downs Highway.

## TRANSPORTION

None Listed

## OTHER



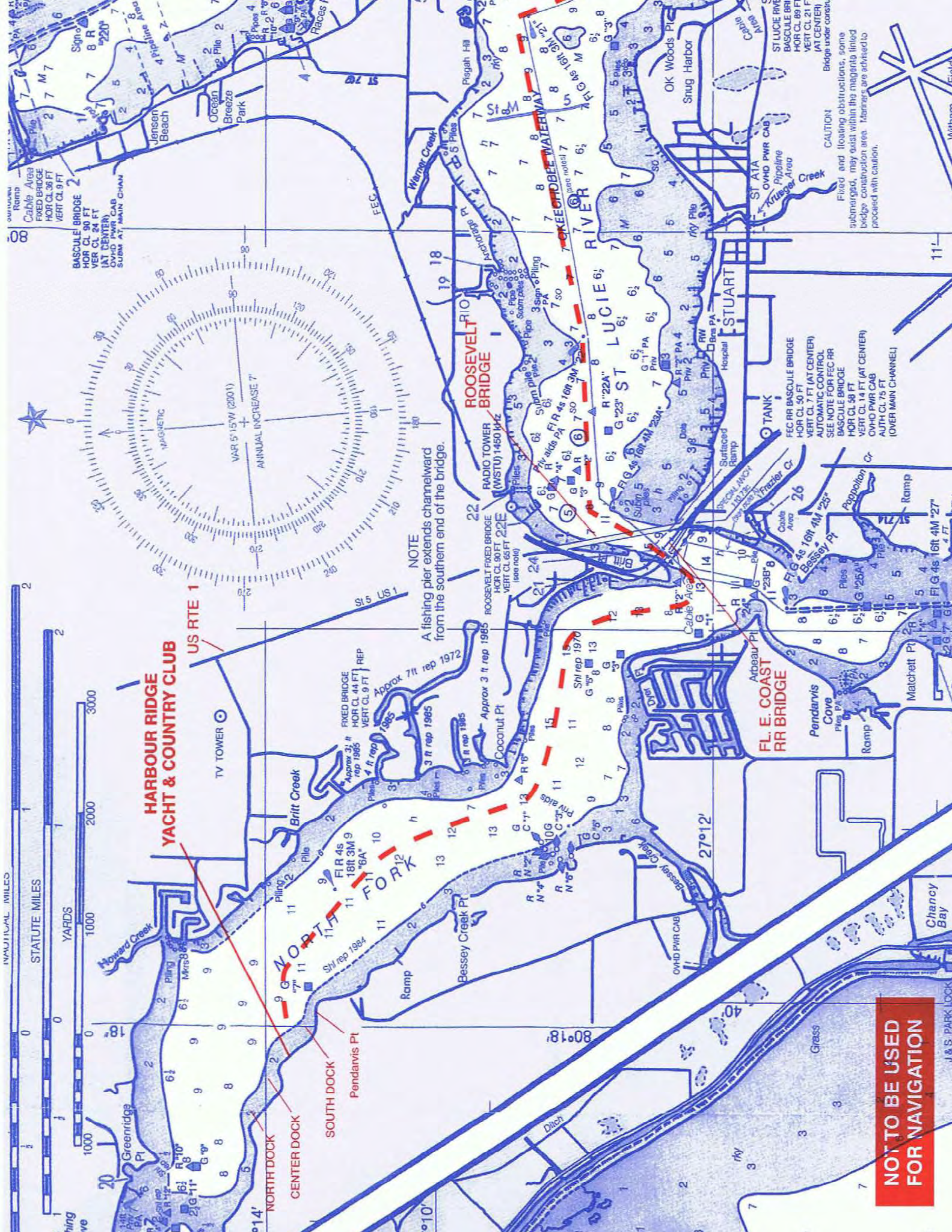

08



## ISLES YACHT CLUB

1780 West Marion Avenue  
Punta Gorda, FL 33950-5199

Tel: (941) 639-7551 Fax: (941) 639-2690 Dockmaster cell: (941) 769-0842

e-mail: [iyc@islesyc.com](mailto:iyc@islesyc.com) [www.islesyc.com](http://www.islesyc.com)

Club Manager: Jake Williams, CCM

### BOAT ARRIVAL

Using Chart #11426, proceed east from Boca Grande Pass until abeam of Marker 5, just off Cape Haze. Turn to port and head north. Pass Marker 1, and then head 027 degrees to Marker 2, then 060 degrees to Marker 3, head 140 degrees to the channel entrance marked by day marker 1 and red flasher 2. Enter canal and make first port turn. Continue to IYC dock. Club staff monitors Channel 16 daily from 0800 to 1600 hours. Channel 16 is monitored from 8:30 a.m. to 3:30 p.m. 7 days a week. Working channel is 68.

### CAR ARRIVAL

From I-75, take U.S. 17 south (Exit 164). At U.S. 41 south in Punta Gorda, U.S. 17 becomes Marion Avenue. Continue on Marion Avenue about two miles to traffic light at Bal Harbor. Turn right on Jamaica Way, then left into Club parking lot.

### CLUB HOURS

Tuesday – Saturday: Open 9:00 a.m. - 9:00 p.m.  
Sunday: Open 9:00 a.m. - 1:00 p.m.  
Closed Mondays Year-Round  
Closed Tuesdays June through September

### RECIPROCITY/IDENTIFICATION

Full reciprocity to all FCYC members. Visitors must identify themselves by presenting Club Membership cards.  
**NO EXCEPTIONS.** Also see "Marina" section.

### MAIN DINING ROOM & COMMODORE'S GRILLE

Kitchen Hours (Tuesday – Saturday) 11:00 a.m. to 9:00 p.m.  
Breakfast Buffet (Sunday): 9:00 a.m. – 1:00 p.m.  
Bar Hours (Tuesday – Saturday) 9:00 a.m. – 10:00 p.m.  
Closed on Mondays Year-Round  
Closed on Tuesday June through September

### DRESS CODE

**Commodore's Grille: Sports Attire** (collared shirts with shorts, slacks or jeans) or tennis apparel.

**Main Dining Room: Casual Attire** (collared shirts and slacks) Sports attire may be worn for the Friday Night Buffet and the Sunday Breakfast Buffet.

**Men may not wear hats inside the Clubhouse.**

### PAYMENT

All bills will be sent to your club. No cash payment permitted. 20% added to all food and bar checks.

### AMENITIES

Tennis: Four (4) Har-Tru lighted courts available. Bocce: Three (3) courts. Make reservations at front desk. Swimming pool: No lifeguard on duty. Fitness Center (24-Hour) and Billiards Room with three (3) tables.

### CLUB MARINA DOCKAGE/FUEL

Gasoline and diesel fuel available 7 days a week from 8:30 a.m. to 3:30 p.m. Free Wi-Fi available throughout marina and IYC buildings and free cable available on center dock. There are four free loaner bikes available for boaters to ride around the city. All food and beverages consumed on Club grounds while the Club is open must be purchased from the Club.

**DOCKAGE:** The first 24 hours is complimentary to FCYC members. Dockage is \$1.50/ft per day thereafter. Electrical charge is \$8.00 per day for 30 AMP service and \$11.00 per day for 50 AMP service. Check out time is 11:00 a.m. unless arrangements are made with the Dockmaster.

### NEARBY MARINA/ANCHORAGE

Fishermens Village and Laishley Marina are both fine marinas. Both the Peace River and the Myakka River offer good anchorages. Choice would depend on the wind direction.

### NEARBY ACCOMODATIONS

Wyvern Hotel, Sheraton Four Points, and Springfield Suites by Marriott all near downtown Punta Gorda. Holiday Inn Express off I-75.

### NEARBY RESTAURANTS

Fishermens Village is within walking distance and has several restaurants. There are numerous other restaurants within five-mile radius of Club.

### NEARBY SHOPPING

Fishermens Village, shops and restaurants, food/pharmacy and miscellaneous within 3-5 miles.

### TRANSPORTION

Taxi service and UBER available.

### OTHER

Talking on cellular devices is permitted outside the Clubhouse and annex buildings only.



11426

UNIT

# ESTERO ISLAND

INCLUDING

AT



**ANCHORAGES**

**ISLES YACHT CLUB**

**CHARLOTTE HARBOR**

**MARION AVE.**

**FISHERMEN'S VILLAGE**

**U.S. 41 SOUTH**

**U.S. 17 TO I-75**

**NOT TO BE USED FOR NAVIGATION**

Place
Punta Ybel
Punta Gorda
Boat Club
(283)
Hy
Surve
U.S. 1

Regulatio  
220-229. A  
quirements  
Protection A  
EPA offic

The of  
maintaine  
thru "16".



# KEY BISCAYNE YACHT CLUB

180 Harbor Drive

Key Biscayne, FL 33149

Tel: (305) 361-9171 • Fax: (305) 361-9209 • Docks (305) 361-8229

Dockmaster: Joseph Maracic

*(Established 1955)*

## BOAT ARRIVAL

KBYC is located on the west side of Key Biscayne, east of Statute Mile 1 095 on chart #11465. Approach from south; 065 degrees from unnumbered marker just north of marker #26. Give marker a wide berth, watch for shoaling. From north: avoid flats around West Point, stay south of markers #2 and #3. Channel 16 monitored by dockmaster 8:00a.m. to 5:00p.m. daily. Working channel 68 or 72.

## CAR ARRIVAL

In Miami, exit 1-95 at Exit 1A (26th Road), Rickenbacker Causeway. Follow Causeway to Village of Key Biscayne, turn right at Harbor Drive at Exxon station. Club is about 1/2 mile on right.

## CLUB HOURS

Open 9:00 a.m. until 12 midnight, except Mondays. Closed all days after legal holidays. As well as Christmas Day and New Year's Day.

## RECIPROCITY/IDENTIFICATION

Full reciprocity to all FCYC members. Visitors must identify themselves by presenting their respective Club membership cards. Guests arriving by car must phone the club in advance, so that a gate pass may be issued.

## DINING FACILITIES

Reservations requested. Open daily, except Monday, 12 noon to 3:00 p.m. and 6:00 p.m. to 9:30 p.m.

Gazebo open Friday, 5:00 p.m. to 9:00 p.m.; Saturday and Sunday, 12 noon to 9:00p.m.

Bar and Chart Room open Tuesday through Friday 12 noon until 12 midnight. Saturday and Sunday, 10:00 a.m. until 12 midnight.

## DRESS CODE

Casual wear is permitted in the Club. For dinner, jackets are required in the Dining Room from Thanksgiving to Easter. Shirts and shoes must be worn while in the Clubhouse. Bathing attire not permitted in the Clubhouse.

## PAYMENT

All bills will be sent to your club. Voluntary 18% is added to all food and bar checks.

## AMENITIES

Swimming pool is open Tuesday through Sunday 9:00a.m. to 5:00 p.m. each week. Children under 12 years of age are not permitted in the pool or pool deck area unless accompanied by a parent or a responsible person.

TENNIS COURTS: To reserve a court, contact the security guard at (305)361-3957. No charge to FCYC members. All players must abide by the Club rules of conduct and tennis dress codes.

## CLUB MARINA DOCKAGE/FUEL

Due to limited transient space, advance reservations are required. The Dockmaster is in attendance Monday through Sunday from 8:00 a.m. to 5:00 p.m. Showers, fuel and ice are available. The dock office is reachable by calling (305) 361-8229.

DOCKAGE: First day free to FCYC members, then 1.25 cents per foot per day. Electric power is extra.

## NEARBY MARINA/ANCHORAGE

Crandon County Marina is about 2 miles north of the Club and the Rickenbacker Marina is at marker #67.

Anchorage just southwest of the Club there is Hurricane Harbor or No Name Harbor.

## NEARBY ACCOMODATIONS

The Sonesta Beach Hotel, The Ritz Carlton Hotel and the Silver Sands Motel; are all a short cab ride away. Club has an apartment on the premises available for daily rental.

## NEARBY RESTAURANTS

There are many restaurants that are a short cab ride or a long walk away.

## NEARBY SHOPPING

Take either a short cab ride or long walk to three shopping centers: Harbor Plaza, The Square, and the Galleria.

## TRANSPORTION

The Metro Bus is available into Miami, Call (305) 638-6700 for information. The Metro Rail in Miami is available to various areas - call the same number as the Metro Bus above. For taxi service, Call Key Biscayne Taxi- (305) 365-0000

## OTHER







# LAKE BERESFORD YACHT CLUB

1961 Hontoon Road

DeLand, FL 32720

Tel: (386) 734-3854 -- e-mail: lakeberesfordyachtclub@gmail.com

(Established 1944)

## BOAT ARRIVAL

The St. Johns River is a navigable waterway that is marked and maintained by the Corps of Engineers. Marker #61 is located at the entrance to Lake Beresford. From the entrance of the lake to the Clubhouse depth at low water is 5 feet. The Club is north in Lake Beresford on the western shore.

## CAR ARRIVAL

**Approaching from the east from Deland or 1-4**, take S. R. 44 west, go through center of Deland, cross S.R. 15A (a north/south truck route from U.S. 17 to U.S. 17/92). 7/10th mile past 15A, take Old New York Ave. which angles off to left (heading southwest) and there are signs to Hontoon State Park, stay on Old New York, cross 2 sets of railroad tracks. An Amtrak station is on the right at the 2nd set of tracks. Past the Amtrak station take left on Hontoon Road (you are now heading south and again there will be a sign to Hontoon State Park at the turn), follow Hontoon Road two miles to turn off to left marked by Lake Beresford Yacht Club sign (from turn off Old New York Ave. Hontoon Rd. goes straight 1.2 mile then 90 to left then 90 to right, LBYC drive is shortly after 90 to right).

**Approaching from the west**, go 1.2 miles east past where S.R. 44 crosses the St. Johns River, turn right (south) on Shell Rd., go 6/10th mile to dead end at Old New York Ave., turn left, go 2/10th mile to Hontoon Rd., turn right (you are now heading south and again there will be a sign to Hontoon State Park at the turn), follow Hontoon Road two miles to turn off to left marked by Lake Beresford Yacht club sign (from turn off Old New York Ave. Hontoon Rd. goes straight 1.2 mile then 90 to left then 90 to right, LBYC drive is shortly after 90 to right).

## CLUB HOURS

None Listed

## RECIPROCITY/IDENTIFICATION

Full reciprocity to all FCYC members. Visitors must identify themselves by presenting their Club membership cards.

## DINING FACILITIES

Open during club hours

## DRESS CODE

Casual attire is permissible at all times in Lounge. A jacket and long pants are suggested for Gentlemen in the main dining room.

## PAYMENT

All bills are sent to your Club. Cash transactions are permitted. For your convenience an amount equal to 18% of the check will be added to meal and bar checks. This amount may be increased.

## AMENITIES

Swimming pool: Closed Mondays. Tuesday through Sunday the pool is open from 8:00a.m. to 9:00 p.m.

## CLUB MARINA DOCKAGE/FUEL

Power is available. Showers are available in the Pool area. Fuel is available one mile from the Club at the Holly Bluff Marina. Also available at the Pier 44 Marina (South). DOCKAGE: First 24 hours no charge, then at current published rates per foot per day plus electrical charge.

## NEARBY MARINA/ANCHORAGE

Hontoon Landing, marker 53. St. John's Marina and Resort at S.R. 44 bridge on St. Johns River. Holly Bluff Marina north of Marker #53. Hontoon State Park has dockage with water and power. Lake Beresford is off St. Johns River and anchorage in the lake is permissible. Bottom is soft mud and not good holding ground in heavy weather.

## SHOPPING FACILITIES & ATTRACTIONS

Numerous boutique style shops are available in historic downtown DeLand, Home of Stetson University, Museum of Art, Reptile Discovery Center, Persimmon Brewing Company, Gillespie Museum of Gems & Minerals, Hontoon Island State Park, Highland Park Fish Camp.

## NEARBY ACCOMODATIONS

Hontoon Landing Marina (386) 734-2007 has a limited # of rooms and the Courtyard Inn by Marriot in historical DeLand (386)943-9500. Hampton Inn & Suites (386) 279-7808.

## NEARBY RESTAURANTS

There are numerous restaurants within five-mile radius of Club.

## NEARBY SHOPPING

Convenience store- 2 miles and grocery store- 5 miles.

## TRANSPORTION

Primo Taxi – (386)262-6476 – Lyft or Uber



11495

S.R. 44

TO DELAND & I-95 →

OLD NEW YORK AVENUE

DeLand Junction

HONTON RD.

LAKE BERESFORD YACHT CLUB

ST. JOHN'S RIVER

LAKE BERESFORD

ANCHORAGES

NOT TO BE USED FOR NAVIGATION

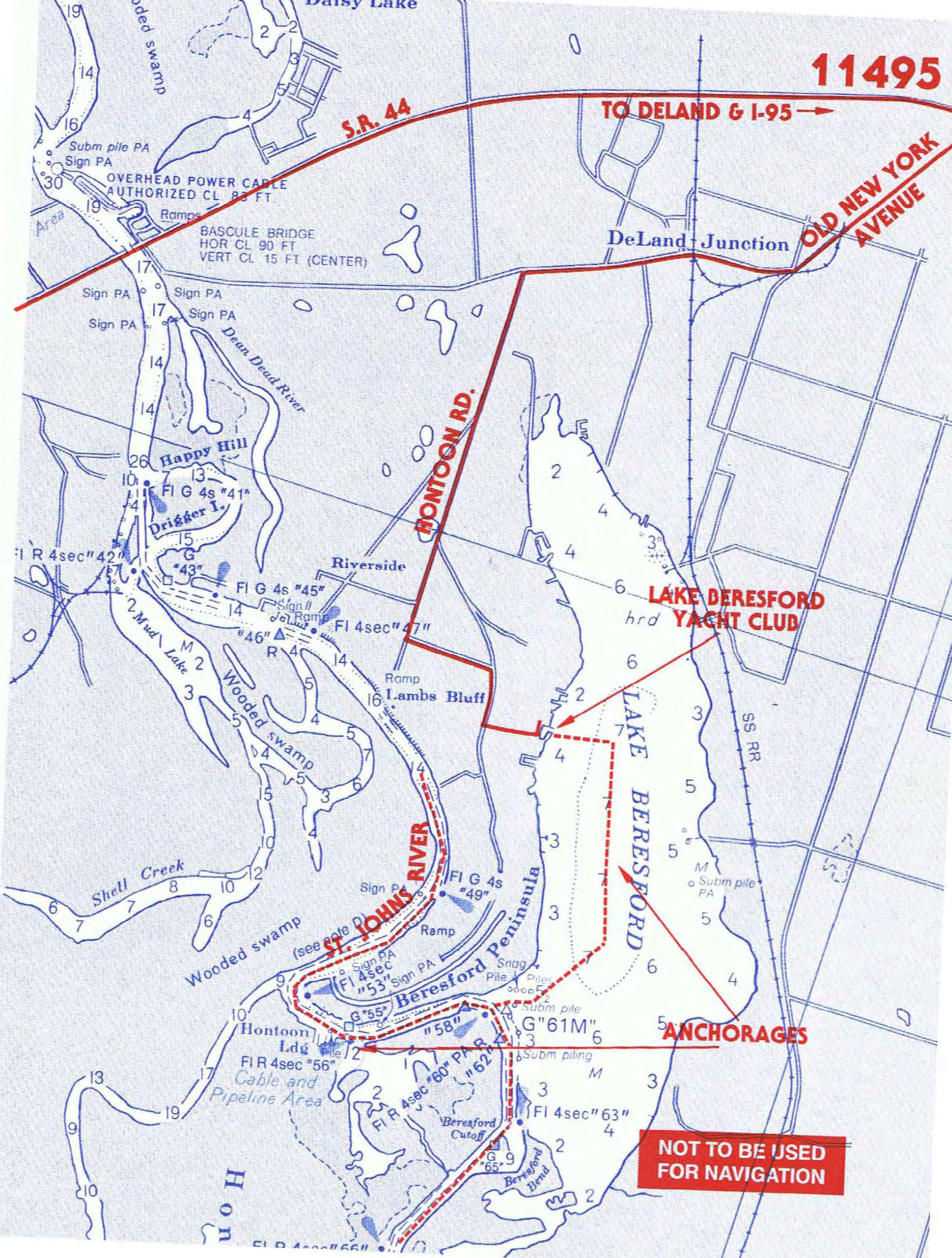



# LAUDERDALE YACHT CLUB

1725 SE 12th Street

Ft. Lauderdale, FL 33316

Tel: (954) 524-5500 • www.lyc.org • E-mail: memberservices@lyc.org

Club Manager: Nadine

## BOAT ARRIVAL

At ICW marker #26 Just north of the 17th St. Causeway at Port Everglades) turn northwesterly, keeping marker #26 to port, and enter channel to Club. The channel is marked by pilings and there are two red range lights on the Club grounds marking the center of the channel. Upon leaving the channel turn north along the Club finger docks to the transient dock on the north side of the Club. The channel carries a maximum draft of 5~ feet at normal low tide. For boats arriving from Port Everglades, the new bridge clearances are 55' vertical and 125' horizontal. Club monitors Channel 16 during Marina hours of operation.

## CAR ARRIVAL

When driving north or south on U.S. 1, turn east onto S.E. 17th St. Turn left at Cordova Road, then right on 12th Street to Club.

## CLUB HOURS

Open Tuesday-Saturday from 11:30 a.m. to closing and Sunday from 8:30am to closing.

## RECIPROCITY/IDENTIFICATION

Full reciprocity to all qualified FCYC members with the exception of local clubs in which case arrangements are to be cleared with the manager. Guest privileges will be limited to a one week visit per calendar quarter unless other arrangements are made in advance with the Club Manager. Reservations requested. Visitors must report to the Club receptionist and identify themselves by presenting Club membership cards.

## DINING FACILITIES

The Club is open for lunch and dinner Tuesday-Sunday. Reservations are requested but not required.

SNACK BAR - Summer months: Tuesday - Sunday 10:00 a.m. to 4:00 p.m.

BAR OR LOUNGE - Open during Club hours.

## DRESS CODE

Casual attire is allowed in all areas except the main dining room, where coats are required unless otherwise indicated. Hats are not allowed indoors. Gentlemen must wear shirts with sleeves.

## PAYMENT

All bills will be sent to your Club. No cash transactions permitted. 20% added to all checks. Except for parking lot attendant and dockmaster, tipping is forbidden.

## AMENITIES

SWIMMING POOL: *SUMMER MONTHS*: Monday-Saturday, 9:00 a.m. to 5:00p.m.; Sunday, 9:00a.m. to 8:00p.m. September - May: Weekends, 9:00 a.m. to 5:00 p.m. The pool is heated during the winter months.

TENNIS COURTS AND FITNESS CENTER:

All players must register at the Tennis Pro Shop and abide by the current published tennis court rules. All play is by reservation only. No charge for FCYC members. Fitness Center is open for use from 5:00a.m. until 10:00p.m. Available to FCYC members and their guests, must purchase a key fob from the Front Desk.

## CLUB MARINA DOCKAGE/FUEL

Dockmaster in attendance 9:00a.m. to 5:00p.m., seven days a week, can be reached at (954) 818-1457. Due to limited transient space, advance reservations must be made, and visitors must hail on 16 on arrival for dockage assignment. Showers are available in the Clubhouse. 110V and 220V connections available. Wireless internet available. Limit of stay is fourteen consecutive days.

DOCKAGE: The first night of dockage is free for FCYC members. However, there will be an electric charge of \$6.00/30 amp and \$12.00/50 amp. Only one complimentary day will be given within a 30-day period. Visitors must hail on 16 upon arrival.

## NEARBY MARINA/ANCHORAGE

Bahia Mar telephone (954) 764-2233 and Pier 66 (954) 524-0566 are nearby. Both have full-service marinas, hotel and restaurant facilities. Anchorage at Las Olas Municipal Marina on Las Olas Blvd.

## NEARBY ACCOMODATIONS

See above.

## NEARBY RESTAURANTS

There are numerous restaurants on the 17th St. Causeway, approximately eight blocks south of the Club.

## NEARBY SHOPPING

South Harbor and Southport shopping centers are located five long blocks south of the Club on Cordova Road (Publix is located in the Harbor Shopping Center south of 17th Street).

## OTHER

**Please note:** LYC is under construction from Sept. 2019 - Sept. 2020. There may be temporary changes in facilities hours. Please contact Member Services at (954) 524-5500 prior to arrival to confirm availability.



NOT TO BE USED FOR NAVIGATION

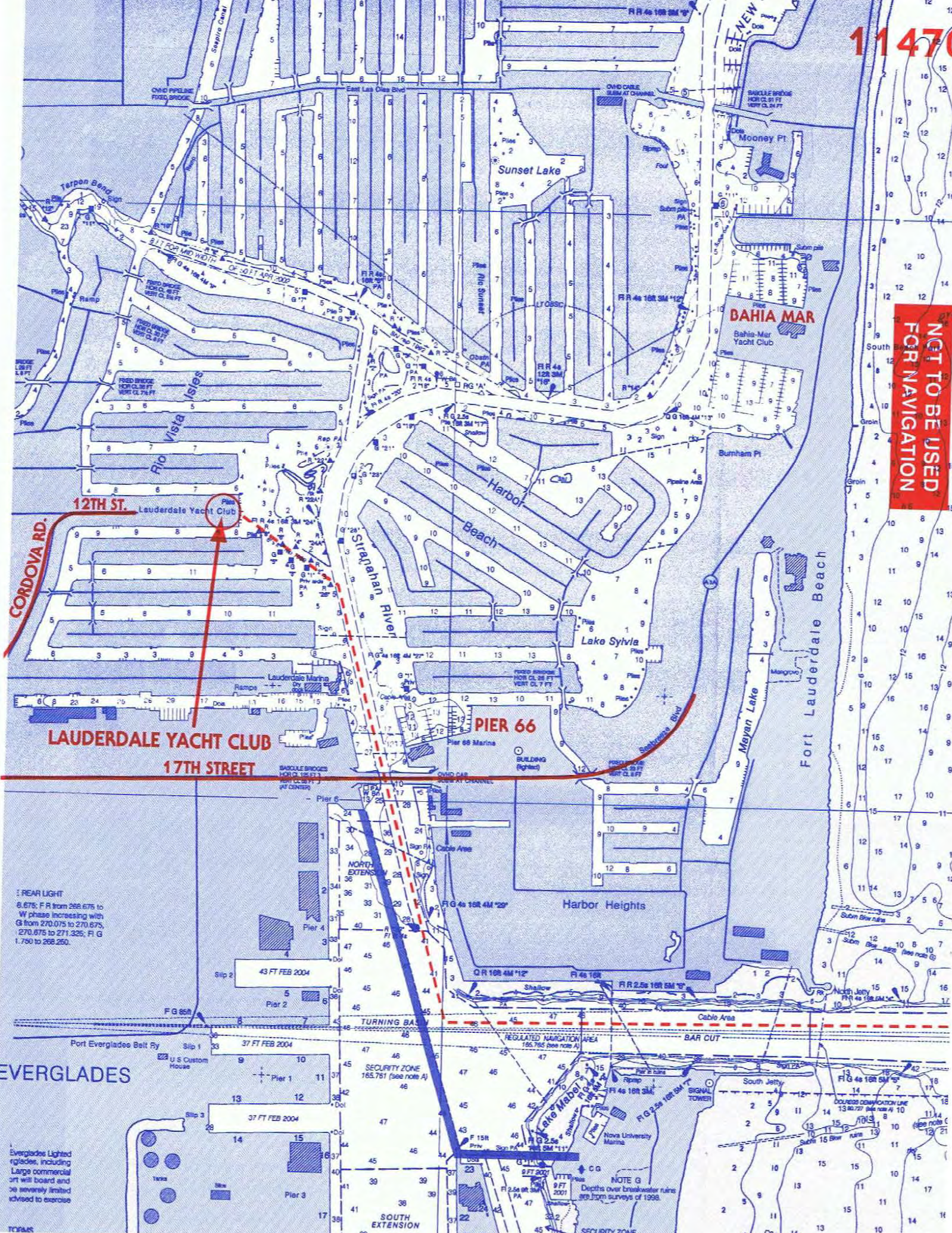

12TH ST.

CORDOVA RD.

LAUDERDALE YACHT CLUB

17TH STREET

PIER 66

REAR LIGHT  
6.675; FR from 266.675 to  
W phase increasing with  
G from 270.075 to 270.675,  
270.675 to 271.325; F; G  
1.760 to 268.250.

EVERGLADES

Everglades Lighted  
glades, including  
Large commercial  
art will board and  
be severely limited  
advised to exercise

NOTE G  
Debris over breakwater ruins  
are from surveys of 1998.

SECURITY ZONE  
165.781 (see note A)



## MARATHON YACHT CLUB

825 33<sup>RD</sup> Street, Gulf  
Marathon, FL 33050  
Tel: (305) 743-6739 Fax: (305) 289-2076  
Office Manager: Cassandra Dickson  
(Established 1951)

### BOAT ARRIVAL

Using chart #11451 or 11449, follow the ICW to mile 1192; turn south at marker #17 to a heading of 165 degrees magnetic. (Distance of 1.25 nm). This will line you up with the Aero Beacon and Microwave Tower next to the Club. The entrance channel is narrow with exposed riprap to starboard and a public launch ramp to port. There is at least 6 of water outside the channel except for very low tides. The club basin is deeper except for slips 1 and 2 on the north wall. Entrance channel markers are approximately 24°42.9 N and 081°05.8 SW. Club monitors channel 16.

### CAR ARRIVAL

Overseas Highway (U.S. 1) into Marathon to 33rd St., opposite Fishermen's Hospital. Turn right and go to end. Club is on your left.

### OFFICE HOURS

Office is open from 9:00 am -5:00 pm Tuesday thru Friday. Saturday from 9:00 am – 1:00 pm.

### RECIPROCITY/IDENTIFICATION

Full reciprocity to all FCYC members and their guests. Visitors must identify themselves by presenting their FCYC affiliated club membership card and photo ID. Those staying in the marina must show proof of insurance. The minimum amount is \$300,000. You can present your proof of insurance upon arrival or email it in advance to [office@marathonyachtclub.com](mailto:office@marathonyachtclub.com) when making your reservation.

### DINING FACILITIES

Lunch is served from 11:30 am to 2:30 pm Wednesday and Friday. Dinner Served Tuesday through Saturday from 5:00 pm to 8:00 pm. Friday nights have live music. Closed Monday. Please call ahead...our hours of operation change during the summer.

### DRESS CODE

Casual dress is permitted, males must wear a collared shirt after 6 pm. Shoes and shirt required for service. No bathing suits permitted inside the Club.

### PAYMENT

Statements will be sent to your Club. 20% gratuity will be added to all food and bar checks.

### AMENITIES

Swimming pool open year-round. Pool side bathroom. Children under 16 must be accompanied by adult. No lifeguard on duty.

### CLUB MARINA DOCKAGE/FUEL

We have no dockmaster; please call the office for advance reservations. 30 AMP and 50 AMP connections are available plus water, cable TV, and internet. There are 2 bathrooms with showers, and a laundry room.

Fuel is available (Gulf-side) Keys Fisheries (305)743-4353 or (Gulf-side) Faro Blanco Resort (305)743-1234.

DOCKAGE: No charge first day, except utility fee.

### NEARBY MARINA/ANCHORAGE

Boot Key Harbor offers many good places for temporary anchorage (305) 743-0000.

### NEARBY ACCOMODATIONS

Banana Bay Resort (305) 743-3500, Tranquility Bay Beach Resort (844) 209-6758, Faro Blanco Resort (305) 743-1234

### NEARBY RESTAURANTS

Several restaurants in the area, by walking, bicycle or taxi. Keys Fisheries (305) 743-4353, Florida Keys Steak and Lobster House (305) 743-5516, Stuffed Pig (305) 743-4059 Breakfast and Lunch only.

### NEARBY SHOPPING

All necessities available within 1 1/2 miles. West Marine ½ mile and Publix 1 mile.

### TRANSPORTION

Local cab service and Uber are available; ask for phone numbers at the office.

### OTHER

Enjoy the sunsets overlooking the Gulf. Great fishing and lobstering nearby. Several coral reefs nearby for diving and snorkeling. Come enjoy the turquoise waters of the Keys.



**NOT TO BE USED FOR NAVIGATION**

**MARATHON YACHT CLUB**

**33 RD ST.**

**U.S. 1 NORTH**

**FARO BLANCO MARINA**

**SOMBRERO RESORT/MARINA**

**FLORIDA KEYS MARINA**

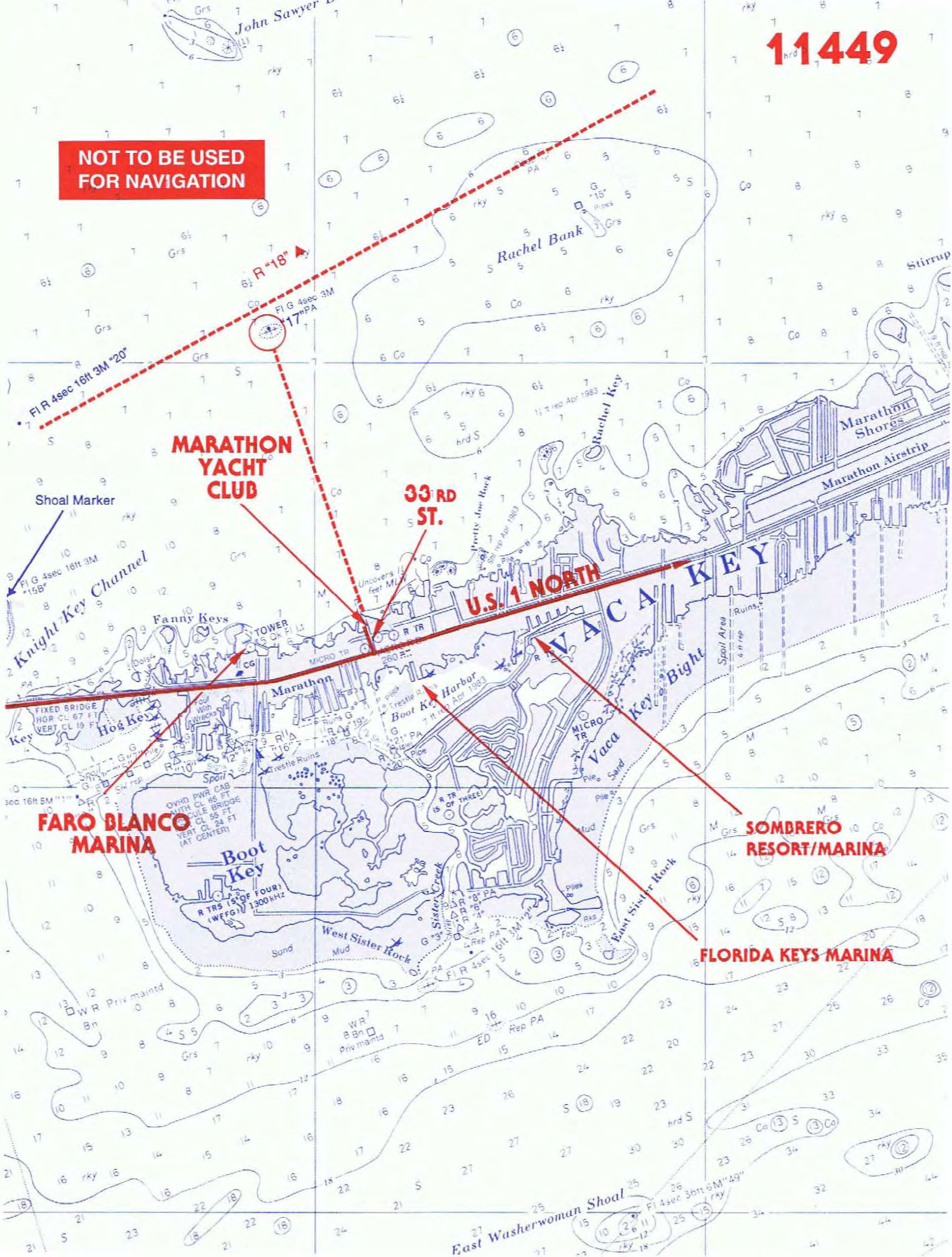





# MARCO ISLAND YACHT CLUB

1400 N. Collier Blvd  
Marco Island, FL 34145

- **Tel: (239) 394-0199** • E-mail: [gm@marcoislandyachtclub.net](mailto:gm@marcoislandyachtclub.net)
  - Clubhouse Manger: Mark Felbinger
- Web Site: [www.marcoislandyachtclub.net](http://www.marcoislandyachtclub.net)  
(Established 2001)

## BOAT ARRIVAL

Geocoordinates 25° 58.71'N, 81° 46.46'W at Capri Pass - At the split channel marker. TURN RIGHT or STARBOARD, leaving Marker G "3" to PORT (LEFT) R "2A" to STARBOARD (RIGHT). As you pass G "9" you'll have to turn somewhat to port to get back to G "11" marker. Follow RED RIGHT RETURN rule and head East up the channel TOWARD the 55-foot fixed bridge. Shortly after passing G15, you will see TWIN POWER TOWERS (65' clearance at CENTER OF THE POWERLINES). There is a shoal to the right of the power line tower, so do not take a short cut. You will NOT be going under the bridge. Immediately after passing under the power lines, Riverside Marina transient dock runs parallel with the river.

**WARNING TO SAILBOATS:** Aim toward the CENTER of the BRIDGE when going under the power lines. The **65' clearance is IN THE CENTER OF THE LINES**-the lines dip significantly on either side. There is a shoal to the right of the power line tower, so don't take a short cut - pass under the center of the two power lines and then turn STARBOARD, where there is not a water depth problem.

### BY water coming from Goodland area.

Go under the 55' bridge and turn to PORT. RED-RIGHT-RETURN REVERSES WHEN GOING UNDER THE BRIDGE.

### **MIYC Riverside Marina (239-394-0199)**

Please email [Dockmaster@marcoislandyachtclub.net](mailto:Dockmaster@marcoislandyachtclub.net) for dockage reservation inquiries and rates.

Monitor VHF channel **16**, and Working Channel **68**.

## CAR ARRIVAL

1-75 to exit 101, Rte. 951 (Collier Blvd). Turn south toward Marco Island. Drive approximately 15 miles. Go over large bridge (the Judge Jolly Bridge). Looking to your right as you drive over the bridge you will see the Marina and Clubhouse. Turn RIGHT at the first driveway into the Marina. Follow the signs to the MIYC Clubhouse.

## IDENTIFICATION

Visitors must identify themselves by presentation of their respective FCYC Club membership cards.

## RECIPROCITY

Full reciprocity to all Florida Council of Yacht Club (FCYC) qualified members and their guests.

## DINING FACILITIES

Reservations requested. Luncheon 11:30 a.m. - 2:30 p.m. Dinner 5:30 p.m. - 8:30 p.m. The Club is closed on Monday all year and Monday & Tuesday May through October. Sunday Brunch served year-round from 10:00 a.m. - 1:30 p.m.

## DRESS CODES

Casual Dress except on party nights. Collared shirts and shoes must be worn while inside the Clubhouse. Bathing suits not permitted in the club, bar or dining facilities.

## GRATUITIES

20% added to all food and bar checks.

## PAYMENT

All club bills will be forwarded to your Club. No cash, check or charge transactions are permitted.

## AMENITIES

Heated pool, exercise room, gas BBQ, kitchenette. Pump outs are available by request. No fuel available. Fuel up at Marco River Rose Marina – 239-394-2502 at Marker 15 – hail on VHF channel 16.

## NEARBY MARINAS

Marco River Rose Marina	(239) 394-2502
Marco Island Marina Association	(239) 642-2531
Walker's Hideaway Marina	(239) 394-9333

## SHOPPING/GROCERY FACILITIES

Marco Town Center Plaza - 3 stop lights approx. 1 mile.

## NEARBY HOTELS

Olde Marco Inn	239-394-3131
Hilton	239-394-5000
Marriott	239-394-2511
Marco Beach Resort	855-214-4563

## TAXI SERVICE & OTHER TRANSPORTATION

Car Rental:	Enterprise 239-642-4488
Taxi Cabs:	A OK 239-394-1113
	Action Cab 239-394-4400



11430

Marco Island Yacht Club

SR 951 - Collier Blvd.

The Marina at Factory Bay

Anchorage MICRO TOWER

Marco River Marina

NOT TO BE USED FOR NAVIGATION

NOTE Area subject to continual change.

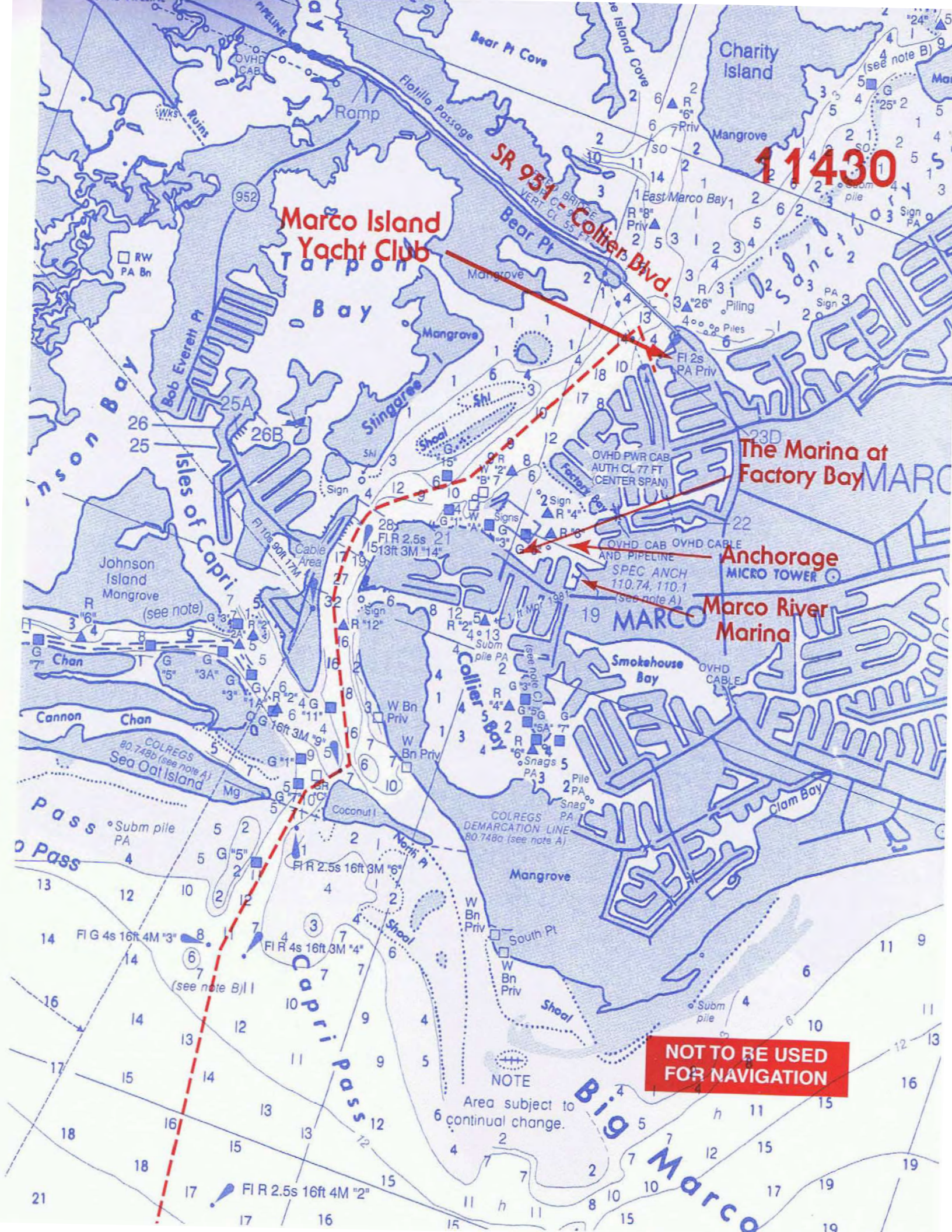



# THE MOORINGS YACHT & COUNTRY CLUB

100 Harbour Drive  
Vero Beach, FL 32963

Tel: (772) 231-1004 Fax: (772) 231-7845 [www.themooringsclub.com](http://www.themooringsclub.com)  
General Manager: Craig Lopes e-mail: [clopes@themooringsclub.com](mailto:clopes@themooringsclub.com)  
(Established 1974)

## BOAT ARRIVAL

Refer to chart # 11472. Just South of marker "R" 160 pick up marked channel bearing ESE. As you approach the sea wall, keep green marker #9 to port and bear North along marked channel leading to Moorings docks. The Riverhouse is adjacent to docks.

## CAR ARRIVAL

Take I-95 to exit 147 - State Road 60. Proceed East on SR 60 approximately 8 miles to Indian River Blvd, turn right. At light go left over the 17th Street Causeway, over the Indian River. At the light turn right on A1A heading South. Go 5 miles to Harbour Drive, on the right. Follow Harbour Drive to the Guardhouse.

## CLUB HOURS

Office hours 9:00 a.m. – 5:00 p.m. daily Monday-Friday. Closed on Mondays from May through October. Hours of operations for dining, golf, tennis, pickleball, fitness, and spa vary depending on the time of year. Please call (772) 231-1008 for reservations and a current schedule.

## RECIPROCITY/IDENTIFICATION

Full reciprocity to all qualified FCYC members. Guests must show their membership card to the attendant at the Guardhouse or to the Riverhouse/Clubhouse receptionist upon arrival.

## DINING FACILITIES

The Dockside Grill, Commodores Room, Sunset Grill, River Room, Royal Palm Room, Governors Lounge are closed on Mondays May through October. Dining schedule varies depending on the time of year. Please call ahead for current schedule.

## DRESS CODE

"Club Casual" attire is appropriate in the downstairs dining rooms and jackets are preferred on Friday and Saturday evenings in the River Room. Casual attire and swim wear cover-ups are acceptable in the Dockside Grill until 6:00 pm. Shirts and shoes are always REQUIRED other than poolside. Golf shoes are only permitted on the lower sports level of the Clubhouse.

## PAYMENT

Bills will be sent to your Club. Payment is required in 30 days. No cash or credit card transactions are permitted.

## AMENITIES

Swimming pool: Open daily from 8:00 a.m. to dusk. Closed on Mondays from May through October. No lifeguard on duty. Please use showers by the pool.

Fitness, Spa, Golf, tennis, Croquet & Pickleball: By reservation only. Use is restricted during the months of November through April. If your home club offers golf, tennis, pickleball, croquet, fitness, or spa amenities, you may access those same privileges at our club. Call (772) 231-1004 for more information.

## CLUB MARINA DOCKAGE/FUEL

No charge for the first 24 hours within a 30 day period. Subsequent days at current published rates per foot per day plus electrical charges.

## NEARBY MARINA/ANCHORAGE

Vero Beach City Marina (772) 231-2819  
Fort Pierce City Marina (772) 464-1245

## NEARBY ACCOMODATIONS

There are many luxury and boutique hotels a short distance from the Club in Central Beach.

## NEARBY RESTAURANTS

Many fine local restaurants are located a short ride from the Club in Central Beach and Downtown Vero Beach.

## NEARBY SHOPPING

Ocean Drive, Miracle Mile, downtown and Vero Beach Outlets offer many fine shops all within 10–20 minutes by vehicle.

## TRANSPORTION

Uber and taxi services are available.

## ACCESS CONTROL

The Moorings property is gated. Typically, there is staff in the Guardhouse from 7:00 a.m. – 9:00 p.m. If you need access to the property after these hours please contact the Club to obtain a temporary access code.

## PETS

Pets on visiting boats are to be walked adjacent to the docks (east side of Riverhouse). Please pick up after them and use the dog waste receptacle at the dock. Keep them leashed at all times and out of eating areas.

## CELL PHONES

Voice use of cell phones is allowed in our parking lots, but prohibited in all buildings, golf course, tennis courts, pool, and fire pits. Use electronic devices only if no sound is emitted. Wi-fi is available in most areas in the Clubhouse and on the docks.





FT PIERCE  
G "161" □  
INTRACOASTAL WATERWAY  
R "160" ▽  
R "158" ▽  
R "156" ▽  
VERO BEACH

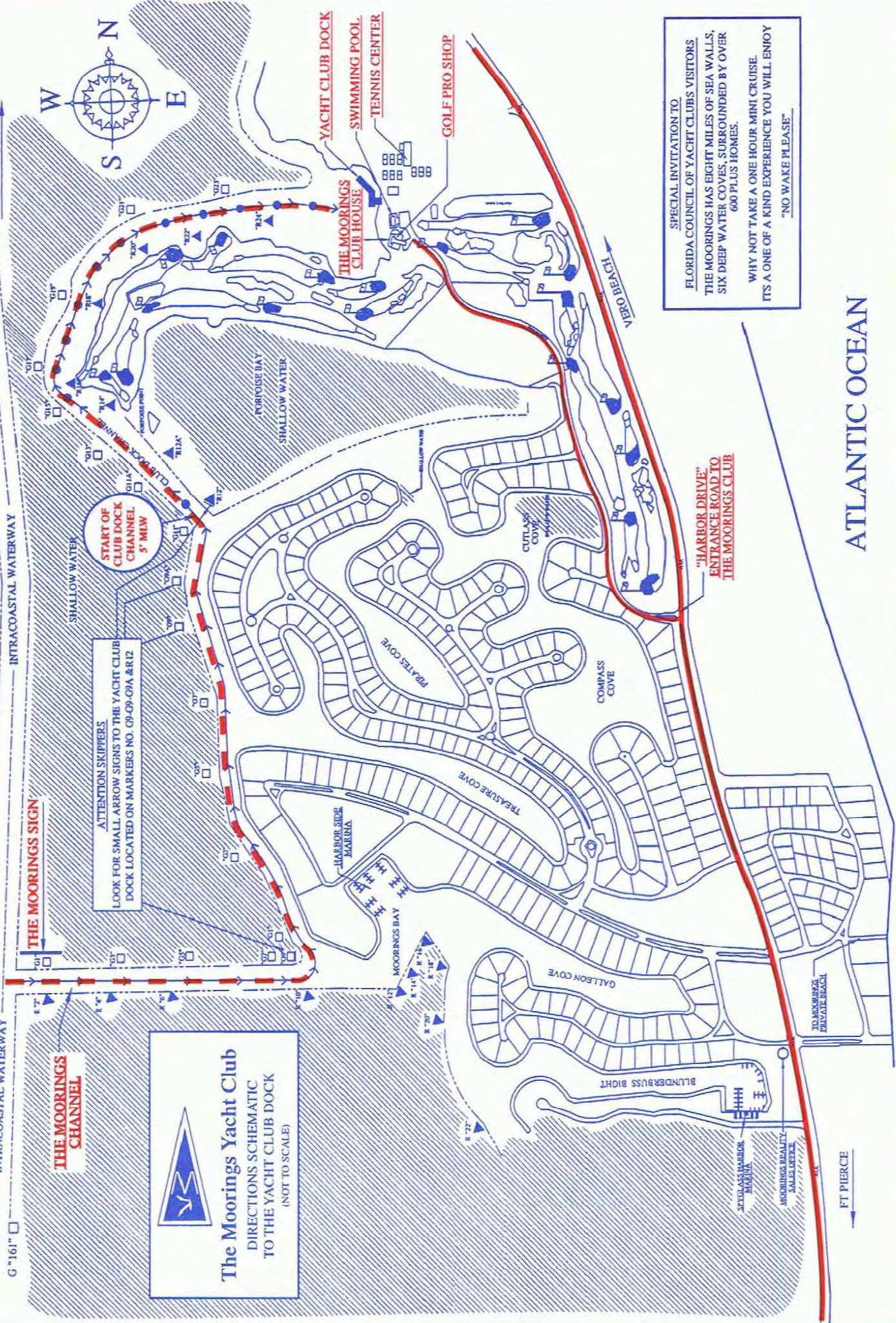

START OF CLUB DOCK CHANNEL 5' MIN

ATTENTION SKIPPERS  
LOOK FOR SMALL ARROW SIGNS TO THE YACHT CLUB DOCK LOCATED ON MARKERS NO. C9-C9-C9A & R12

THE MOORINGS SIGN

THE MOORINGS CHANNEL

  
**The Moorings Yacht Club**  
DIRECTIONS SCHEMATIC  
TO THE YACHT CLUB DOCK  
(NOT TO SCALE)

YACHT CLUB DOCK  
SWIMMING POOL  
TENNIS CENTER  
GOLF PRO SHOP

THE MOORINGS CLUB HOUSE

"HARBOR DRIVE"  
ENTRANCE ROAD TO THE MOORINGS CLUB

SPECIAL INVITATION TO  
FLORIDA COUNCIL OF YACHT CLUBS VISITORS  
THE MOORINGS HAS EIGHT MILES OF SEA WALLS,  
SIX DEEP WATER COVES, SURROUNDED BY OVER  
600 PLUS HOMES.  
WHY NOT TAKE A ONE HOUR MINI CRUISE.  
IT'S A ONE OF A KIND EXPERIENCE YOU WILL ENJOY  
"NO WAKE PLEASE"

ATLANTIC OCEAN

FT PIERCE



# NAPLES SAILING AND YACHT CLUB

896 River Point Drive

Naples, FL 34102-3496

Tel: (239) 774-0424 • Fax: (239) 775-1550 • E-mail: gm@thensyc.com

General Manager: Manny Blanco, CCM

*(Established 1964)*

## BOAT ARRIVAL

Club is located on the northern shore of Naples Bay at marker #40 with 5 feet of water at MLW. Monitors VHF channel16. Working channel68.

## CAR ARRIVAL

From I-75 north or S.R. 84 (Alligator Alley) east, take Davis Blvd. to U.S. 41. Bear right on 41, follow 1/3 mile to River Point Drive on left. Clubhouse at end of drive.

## CLUB HOURS

The Club has seasonal hours of operation and it is best to contact the Club directly.

## RECIPROCITY/IDENTIFICATION

Full reciprocity to all FCYC members, except clubs within a 20-mile radius. Present your current membership card from an FCYC affiliated Club.

## DINING FACILITIES

Reservations are required. The Club has seasonal hours of operation and it is best to contact the Club directly.

## DRESS CODE

Lighthouse Lounge – Slacks, Shorts, or dress denim with a collared shirt.

Main Dining Room – Slacks and a collared shirt.

## PAYMENT

All bills will be sent to your Club. No cash payment permitted. 22% added to all food and beverage checks.

## AMENITIES

Swimming pool.

## CLUB MARINA DOCKAGE/FUEL

Dockmaster phone (239) 774-2649 in attendance daily 8:00 a.m. til 4:00 p.m. 79 slips in floating docks. 4 additional slips designated for visiting yachts. Restrooms and showers available at Clubhouse. Electricity 110V and 220V. Fuel and sanitary pump out station nearby.

DOCKAGE: No charge for first night's dockage to FCYC members, (once in any 30 day period) except for electricity.

Additional nights dockage at current prevailing rates.

## NEARBY MARINA/ANCHORAGE

Naples City Docks - Gulfwind Marine (service only) There are no adequate anchorages immediately adjacent to the Club. In Naples Bay area there are anchorages: (A) Port Royal north of Gordon Pass marker 13. (B) An anchorage in Naples Bay. (It is farther inland and off the channel to the northwest marker 35).

## NEARBY ACCOMODATIONS

Numerous lodging facilities within a five-mile radius of the Club.

## NEARBY RESTAURANTS

Numerous restaurants within walking distance of the Club.

## NEARBY SHOPPING

Tin City Mall west of Club on U.S. 41, and farther west on Fifth Avenue South. Laundromat nearby. (See dockmaster for details).

## TRANSPORTION

For best service we recommend UBER.

## OTHER



11429

NAPLES

TIN CITY SHOPPING AREA

RIVER POINT DRIVE

U.S. 41 NORTH TO I-75

DAVIS BLVD. I-75 NORTH AND

NAPLES SAILING AND YACHT CLUB

S.R. 84 (ALLIGATOR ALLEY)

CITY DOCK

U.S. 41 TO MIAMI

ANCHORAGES

NOT TO BE USED FOR NAVIGATION

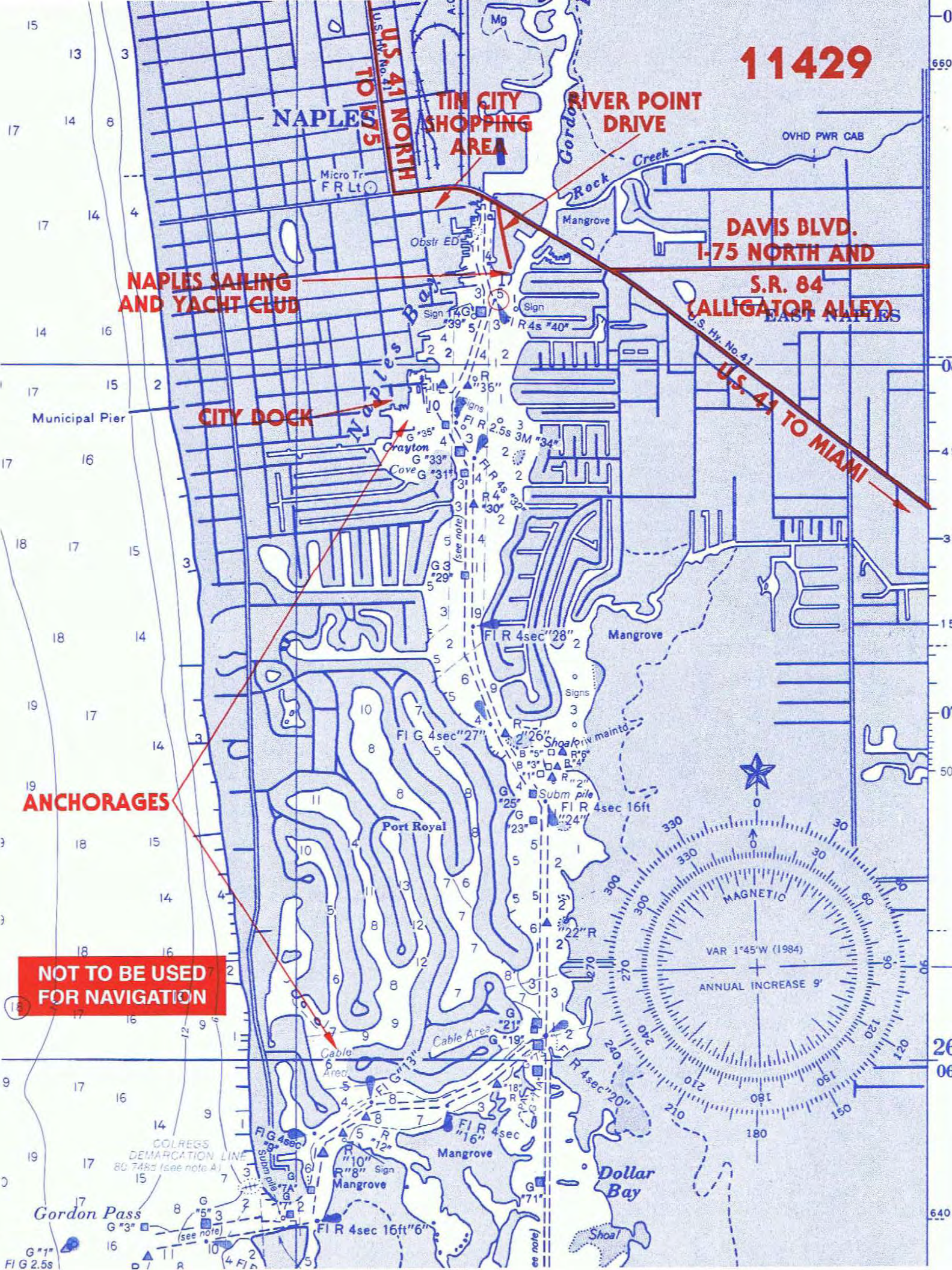



# NAPLES YACHT CLUB

700 14th Avenue South

Naples, FL 34102-7396

Club: (239) 262-6647 / Dockmaster (239) 262-7301 / Fax: (239) 262-4801

Website: [www.naplesyc.org](http://www.naplesyc.org)

(Established 1947)

## BOAT ARRIVAL

Proceed through Gordon Pass and up the Gordon River to marker 35, turn to port and follow channel markers to the Club dock. Channel 16 monitored, channel 9 working.

## CAR ARRIVAL

*From north:* Take 1-75 to Exit 107 towards Naples, turn west (right) on Route 896 (a/k/a Pine Ridge Road)- turn left on Livingston Road - turn right onto Golden Gate Parkway - turn left onto Goodlette-Frank Rd. N. - turn right onto Tamiami Trail East/US 41 - follow the "Downtown Naples" 5th Avenue sign - The 1st light you come to on 5th Avenue is 8th Street, turn left on at Street - turn right on Broad Avenue South - turn left on 7th Street, the Club is at the end of 7th Street, on the left hand side.

*From East:* Take 1-75 to Exit 101, turn left onto Route 951/ Collier Blvd -turn right on Davis Blvd. Route 84 West to Naples - Go 7 miles, turn left on Tamiami Trail East/US 41 N. - follow the "Downtown Naples" 5th Avenue sign- The 1st light you come to on 5th Avenue is 8th Street, turn left on 8th Street - turn right on Broad Avenue South - turn left on 7th Street, the Club is at the end of 7th Street, on the left-hand side.

## CLUB HOURS

9:00a.m. to 11:00 p.m. daily except Wednesday (closed every Wednesday), and from 4:00p.m. Sunday. Club is closed for vacation in August. Docks remain open.

## RECIPROCITY/IDENTIFICATION

Full reciprocity to all FCYC members, except clubs within a 20-mile radius. Present your current membership card from an FCYC affiliated Club.

## DINING FACILITIES

Reservations requested. Luncheon 12 noon to 3:00p.m.

Dinner 6:00 p.m. to 9:00 p.m.

BAR OR LOUNGE: 11 :00 a.m. to closing daily, except Wednesday. (Closed every Wednesday) Sunday from 4:00p.m.

## DRESS CODE

After 6:00 p.m. jacket, long pants and collared shirt required in the Main Dining Room. On Friday and Saturday nights a tie is required. In the Casual Dining Room long pants and collared shirt are required, jacket is optional.

## PAYMENT

All bills will be sent to your Club. No cash, check or charge transactions are permitted. 20% added to all food and bar checks.

## AMENITIES

Spa pool opens 9:00a.m. to 5:00p.m. daily.

## CLUB MARINA DOCKAGE/FUEL

Cellular phone (239) 262-7301, attended daily 8:00 a.m. to 4:30 p.m. Gasoline and diesel fuel available that is charged to your Club. Electricity 110V and 220V. Showers, ice, TV cable, pump out, phone and Wi-Fi.

DOCKAGE: First 24 hours no charge to FCYC members, once in any 30-day period, then at FCYC discount rate. Electric and TV is extra.

## NEARBY MARINA/ANCHORAGE

Naples City Dock (239) 213-3070

Naples Boat Club (239) 261-6188

Anchorage in Port Royal north of Marker 13 and again (with 5 approach at low tide and 10 anchorage) in "Coffin Cove" northwest of marker 21.

## NEARBY ACCOMODATIONS

Trianon Hotel - 955 7th Avenue South, (239)435-9600

Cove Inn Hotel - 1191 8th Avenue South, (239)262-7161

Bayfront Inn on 5<sup>th</sup> - 1221 5th Ave. South, (239)649-5800

## NEARBY RESTAURANTS

*Within walking distance:* Dock Restaurant (239) 263-9940.

The Cove Inn serves breakfast (239) 262-7161. St. George and the Dragon in downtown Naples, (239) 262-6546. There are other casual places available on 3rd Street South and on 5th Avenue South.

## NEARBY SHOPPING

A convenience store four blocks from Clubhouse has groceries, newspapers, etc. See the Dockmaster for details of other nearby shopping.

## TRANSPORTION

Checker Cab (239) 455-5555

Yellow Cab (239) 594-8888

## OTHER



11429

NAPLES

TIN CITY SHOPPING AREA

DAY MARINA

DAVIS BLVD. TO I-75 NORTH

TO S.R. 84 (ALLIGATOR ALLEY)

U.S. 41 TO MIAMI

THE COVE INN

CITY DOCK

NAPLES YACHT CLUB

ANCHORAGES

NOT TO BE USED FOR NAVIGATION

U.S. 41 NORTH TO I-75 NORTH

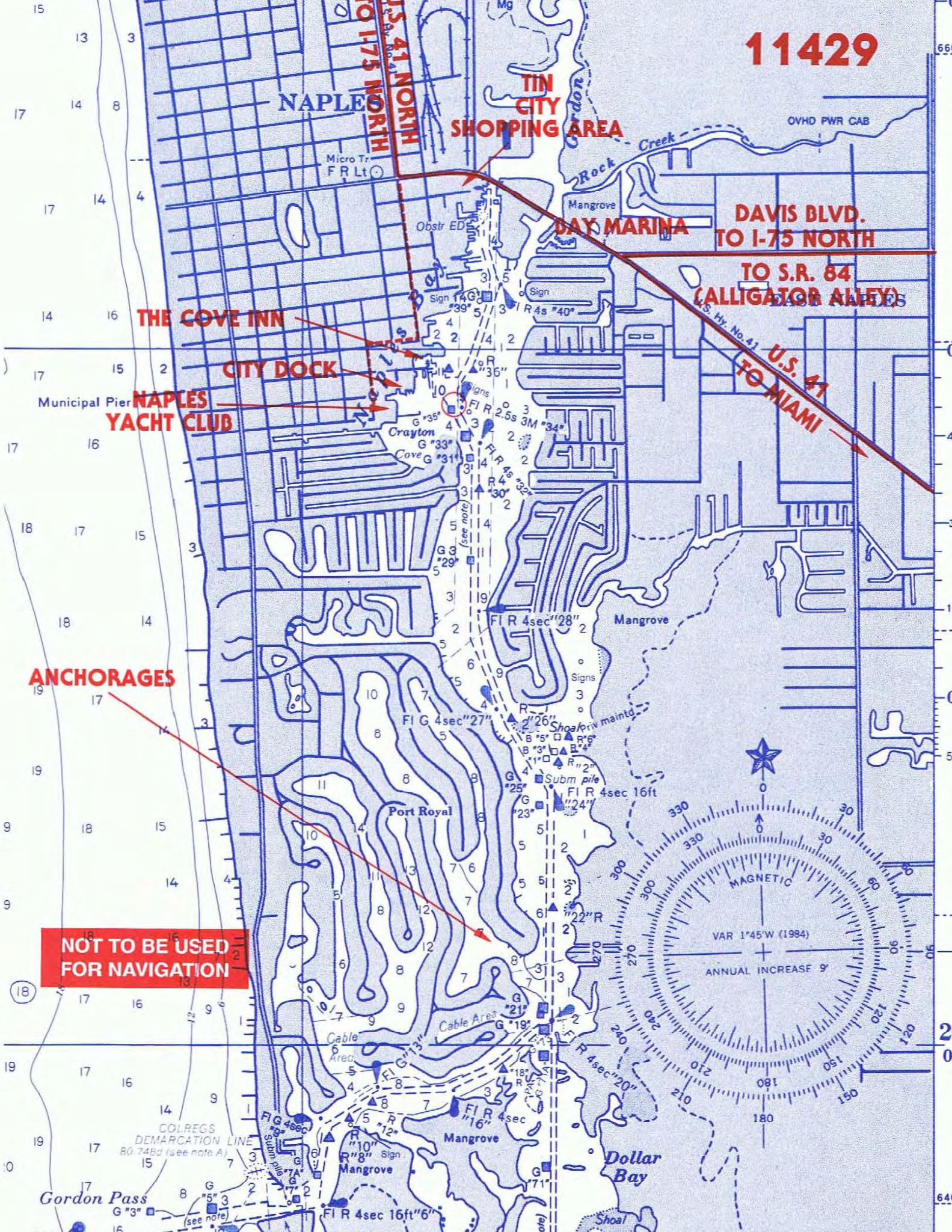



# OYSTER BAY YACHT CLUB

96732 Bay View Drive

Fernandina Beach, FL 32034

Ph: (904)261-4773 | Email: [reservations@oysterbayyachtclub.com](mailto:reservations@oysterbayyachtclub.com)

General Manager: John May | Website: [www.oysterbayyachtclub.com](http://www.oysterbayyachtclub.com)

(Established in 2007)

## BOAT ARRIVAL

The Oyster Bay Yacht Club marina is located at the confluence of Lanceford Creek and Soap Creek, 2 miles west of downtown Fernandina Beach. From ICW marker R 10 proceed in a westerly direction to Lanceford Creek. Note that the navigation chart shows a shallow bank at the entrance to Lanceford Creek but, there is actually very deep water in the center of that area. Proceed into Lanceford Creek. When you reach the entry channel to the Yacht Club marina you will note that the red marker has been damaged and is temporarily marked with a floating red ball. Enter the marina between the green and red markers and then favor the marina side of the creek, not the marsh side. Take note of the current as you enter the marina so that you can be prepared for a potentially swift current as you dock.

## CAR ARRIVAL

From I-95 North, Take Exit 373 toward SR-A1A/Fernandina Beach onto SR-200 E (Buccaneer Trl). Go for 8.1 mi. Keep left toward Barnwell Road. (0.1 mi). At stop light, turn left onto Barnwell Rd. Go for 2.2 mi. Enter private gate into Oyster Bay Harbour (please see DINING for additional access information) and continue straight for 0.3 mi. on Oyster Bay Dr. Turn left onto Crane St. Go for 0.1 mi. Turn right onto Bay View Dr. Go 0.8 mi. Take the 1st exit from roundabout. Go for 0.1 mi.

## OFFICE HOURS

Office hours 9:00 am - 4:00pm Tuesday through Friday.

## RECIPROCITY/IDENTIFICATION

Full reciprocity to all FCYC members other than those belonging to a Club with an alternate reciprocal agreement. Visitors must present their current membership cards.

## DINING and RESERVATIONS

Wednesday: Dinner only 5:00pm - 9:00pm  
Thursday - Saturday: Lunch 12:00pm - 4:00pm /  
Dinner 5:00pm - 9:00pm  
Sunday: Lunch - Seasonal Hours

Reservations required and a notice of 48 hours is requested. Please call 904-261-4773. OBYC is located in a gated community and a code is required for entry. A code will be provided during the reservation process.

## DRESS CODE

Appropriate casual dress except when otherwise notified. Service can be denied if dress is not considered appropriate by management.

## PAYMENT

All bills will be sent to your club. No cash transactions are permitted. 20% service charge will be added to your bill.

## AMENITIES

Swimming pool and workout room are available. Towels are not available.

## CLUB MARINA DOCKAGE/FUEL

Slip usage is free for the first night and \$50 plus tax after the first night (this includes shore power and water). Ice is also available by request only at the time of making your reservation. 72-hour notice is required for slip reservations. Fuel is not available. Please call 904-261-4773 or email at [reservations@oysterbayyachtclub.com](mailto:reservations@oysterbayyachtclub.com) for slip reservations.

Note - because OBYC is located in a gated community, a code is required for entry. A temporary decal is required for boaters wanting to exit property and later return to the Club. A decal can be obtained from the Club office during regular hours of operation. Please request a decal while making your reservation.

## NEARBY MARINA / FUEL

Amelia Island Marina 904-775-5427 (Fuel available)

OASIS Marina at Fernandina Harbor 904-310-3300 (Fuel available)

## FERNANDINA BEACH HOTELS

Hampton Inn & Suites - Downtown (closest to restaurants, shops, marina, etc.) 19 South 2nd Street 904-491-4911

Home to Suites by Hilton - 2246 Sadler Road 904-679-6777

Marriott Courtyard - 2700 S. Atlantic Avenue 904-261-1919

## NEARBY RESTAURANTS

It's a 15-minute ride to Amelia Island and downtown Fernandina Beach where there are numerous restaurants and shopping.

## NEARBY GROCERY FACILITIES

Groceries are a 10-minute ride to Publix or Winn-Dixie.

## TRANSPORTION

Daniel Transportation - 904-261-5824

Amelia Transportation Group - 904-838-9686



Not for Navigational Purposes

DEPTHS IN FEET

# Oyster Bay YC

WGS 84

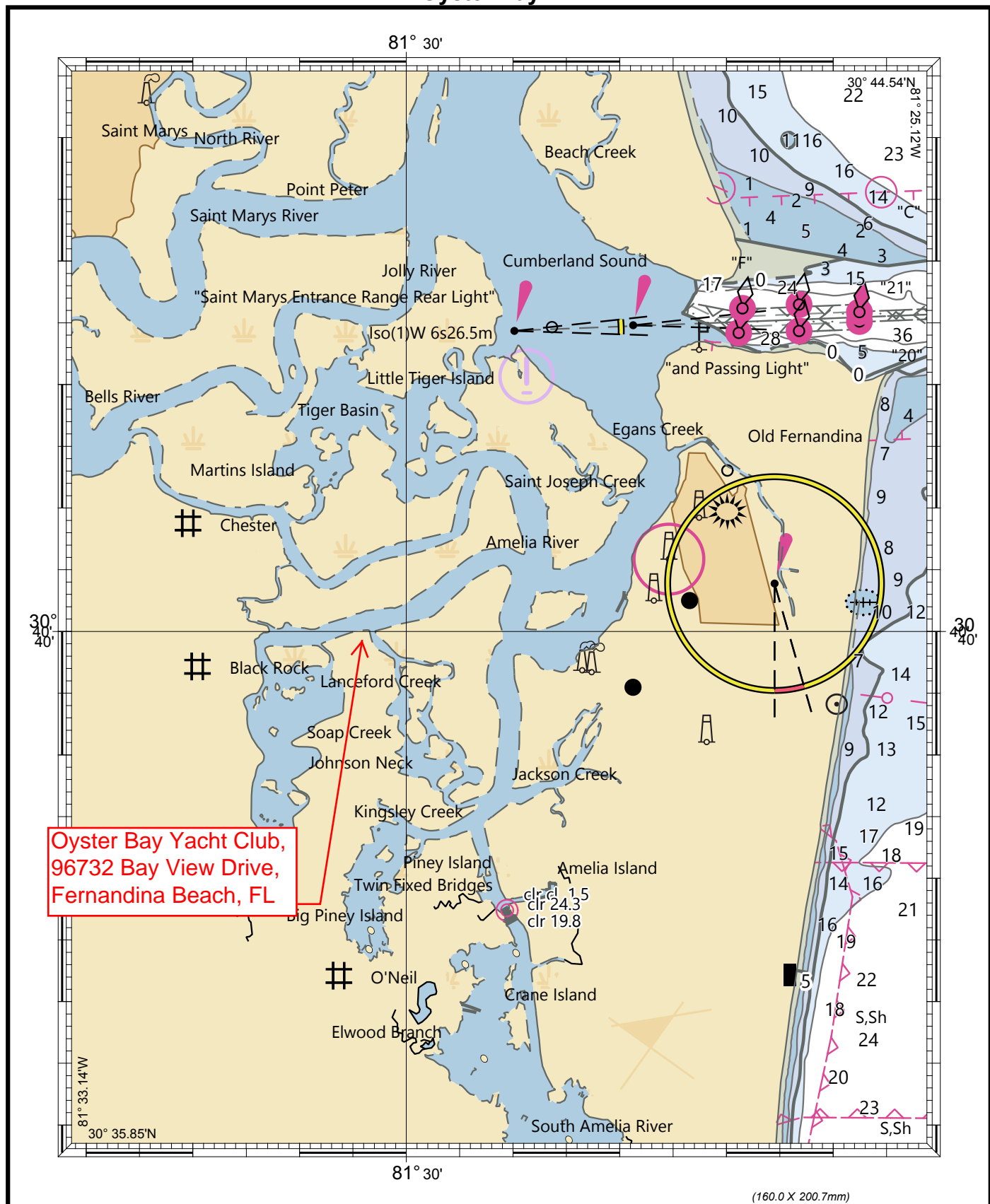

Oyster Bay Yacht Club,  
96732 Bay View Drive,  
Fernandina Beach, FL

To ensure that this chart was printed at the proper scale, the line above should measure six inches (152 millimeters).

WGS 84

Generation Date: 25 September 2022  
Page Size: Letter - 11 x 8.5 inch (Portrait)

DEPTHS IN FEET



Projection Information  
WGS 1984 World Mercator (Calculated)  
SCALE 1:80000 at Lat. 30°40.2'  
GCS WGS 1984

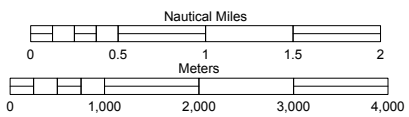



# PELICAN ISLE YACHT CLUB

410 Dockside Drive

Naples, FL 34110

Tel: (239) 566-1606 Fax: (239) 566-2286 www.piyac.net

Club Manager: Alisha Feezor

(Established 1996)

## BOAT ARRIVAL

Using Charts# 11427 or 11430 enter Wiggins Pass and follow the markers maintained by Collier County eastbound approximately 0.5 nm. PIYC is on the North side of the Cocohatchee River. Check website at www.piyac.net for recent pass photo and soundings. RADIO CONTACT: VHF channel 16 is monitored during Marina hours. The working channel is 68.

## CAR ARRIVAL

From the North: 1-75 exit 116 (Bonita Beach Road) west 3.5 mi to Tamiami Trail (US 41). South 2.5 mi to Wiggins Pass Road (CR888). West 1.0 mi to Vanderbilt Drive. South 0.1 mi to Dockside Drive, west to gatehouse entry. From the South: 1-75 exit 111 (Immokalee Road) west 4.7 mi to Vanderbilt Drive. North 1.4 to Dockside Drive, west to gatehouse entry.

## CLUB HOURS

Hours of Operation change seasonally. Please check Club website at www.piyac.net for current hours. Dining Reservations are required by calling 239-566-1606, ext.100.

## RECIPROCITY/IDENTIFICATION

Full reciprocity to all FCYC members. Present your current membership card from an FCYC affiliated Club. Reservations required.

## DINING FACILITIES

Quarterdeck-Seats up to 88 guests  
Dockside Grill & Bar-Casual Dining overlooking the Cocohatchee River  
Portside Patio-Outdoor dining with view of the Pass Privateer Room-Seats up to 24 guests with private balcony Commodore Room-Intimate Dining; Seats up to 12 guests.

## DRESS CODE

Resort casual, jackets not required. Swimwear cover-ups, shirts and shoes are always required other than poolside.

## PAYMENT

Charges will be billed to your Club. No cash transactions permitted. 20% Service Charge added to all food and beverage purchases.

## AMENITIES

Beach Shuttle (Complimentary 2-Beach Access)  
Boater Bathrooms with Showers/Toiletries (24-hour access)  
Boater Laundry Facilities/Ice Machine  
Bocce Courts  
Complimentary Morning Coffee  
Fire Pits  
Fitness Center  
Kayaks/Paddleboards  
Resort Pool/Jacuzzi  
Ship's Store  
Tennis/Pickleball Courts  
Wi-Fi at Clubhouse/Poolside

## CLUB MARINA DOCKAGE/FUEL

Dockmaster and docking assistance available during Marina hours. Water and pump out at slips  
DOCKAGE: First 24 hours Free, then \$2.20 per foot per day thereafter. Utilities fee: \$5.00 per day for 110v and \$10.00 per day for 230v.

## NEARBY MARINA/ANCHORAGE

Cocohatchee River Marina adjacent; (239) 514-3752 with non-ethanol gas, diesel fuel, launch ramps, ships store

## NEARBY ACCOMODATIONS

Doubletree Suites by Hilton (2.1 mi)	239-593-8733
La Playa Beach & Golf Resort (2.8 mi)	239-597-3123
The Ritz Carlton (3.1 mi)	866-238-4218
Inn at Pelican Bay (3.7 mi)	239-597-8777

## NEARBY RESTAURANTS

Many fine local restaurants are located a short taxi ride from Club. Please visit Club Reception Desk for restaurant recommendations based on preferences.

## NEARBY SHOPPING

Fifth Third Bank (1.4 mi) closest ATM  
Grocery: Publix and Trader Joes (2.6, 2.8 mi)  
Pharmacy: Walgreens and CVS (1.3, 1.5 mi)  
Multi-Purpose: Walmart (1.7 mi.)  
Mercato: (3.7 mi.) premier-style theater, notable restaurants, upscale retailers

## TRANSPORTION

NRT Taxi-Limo Service	239-200-7177
Hertz Car Rental (1.2 mi.)	239-513-1838

## OTHER



11427

BONITA BEACH ROAD

TO I-75  
EXIT 116

TO I-75  
EXIT 116

VANDERBILT  
DRIVE

TAMiami  
TRAIL

OLD TAMiami  
TRAIL

COCOHATCHEE  
RIVER MARINA

PELICAN ISLE  
YACHT CLUB

WIGGINS  
PASS ROAD

CVS  
ENTERPRISE  
RENT A CAR  
WALGREENS

HILTON  
DOUBLE TREE  
SUITES

111th Ave. IMMOKOLEE ROAD

PUBLIX  
TO I-75  
EXIT 111  
TRADER JOES

LA PLAYA  
RESORTS

RITZ CARLTON  
HOTEL

VANDERBILT BEACH ROAD

11430

NOT TO BE USED  
FOR NAVIGATION

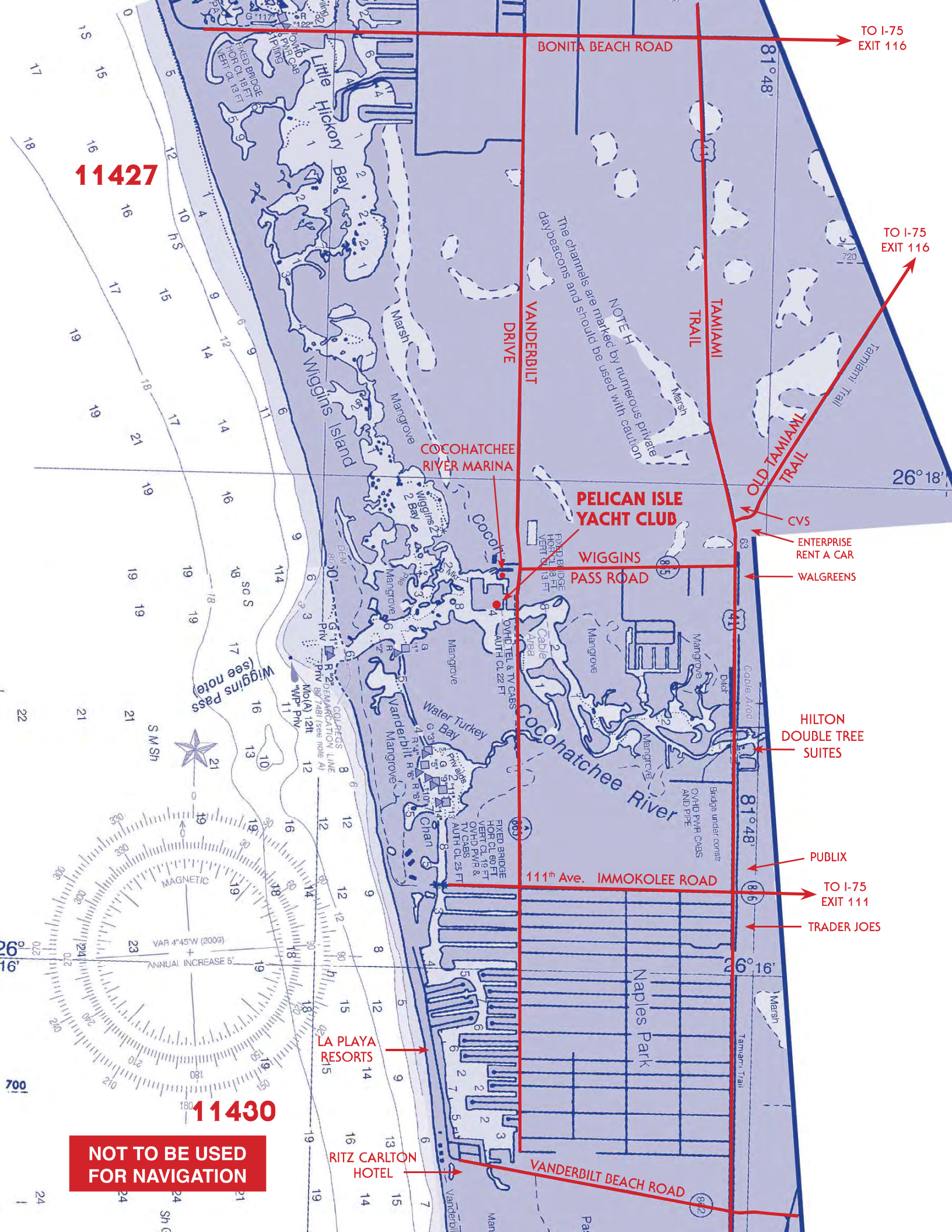



# PENSACOLA YACHT CLUB

1897 West Cypress St.  
Pensacola, FL 32501  
Tel: (850) 433-8804 • Fax: (850) 438-3105  
Club Manager: Stephen Suchy  
(Established 1908)

## BOAT ARRIVAL

Using chart #11378 proceed to Bayou Chico marker #2 (located on the NW corner of Pensacola Bay) and then proceed up Bayou Chico Channel. PYC is located on the north shore of Bayou Chico immediately beyond marker #10. VHF channel 16 is monitored during club hours.

## CAR ARRIVAL

From 1-10 exit at 1-110 and proceed south to Garden Street. Go west on Garden and bear left onto Barrandcas Ave. Turn left on M Street and to 2 blocks to Cypress and PYC entrance. From coastal cities east and west of Pensacola, please refer to the street map.

## CLUB HOURS

Open Tuesday through Sunday from 10:00 a.m. until closing (see lounge hours below). Club is closed on Mondays, Christmas Day and New Years Day.

## RECIPROCITY/IDENTIFICATION

Full reciprocity to all FCYC members. Visitors must identify themselves by presenting valid reciprocal Club membership card and Club number to PYC Club personnel upon arrival.

## DINING FACILITIES

Monday Closed.  
Tuesday through Saturday. LUNCH: 11:00 a.m. - 2:00 p.m.  
DINNER: 5:30 p.m. to 9:00 p.m. Sunday BRUNCH 11:00 a.m. to 2:00 p.m.  
BAR OR LOUNGE: Tuesday through Thursday 11:00 a.m. until 10:00 p.m. Sunday 10:30 a.m. to 7:00 p.m.

## DRESS CODE

Casual dress except on party nights. Shirts and shoes must be worn while inside the Clubhouse. Bathing suits not permitted in the bar and dining facilities.

## PAYMENT

All bills will be sent to your Club. Service charge of 18% added to all food and beverage checks. (Unless otherwise specified by customer.)

## AMENITIES

Swimming pool open May through September. Inquire at office for swimming hours and pool rules.  
TENNIS: Two courts (unlighted). Regulations posted at courts.

## CLUB MARINA DOCKAGE/FUEL

Dockmaster on duty during normal Club hours. Contact upon arrival. Shower facilities and ice available. Local sources of diesel fuel available.  
DOCKAGE: First 24 hours FREE, then \$1.00 per foot per day thereafter. Electricity \$5.00 per day 11 OV and \$10.00 per day 220V.

## NEARBY MARINA/ANCHORAGE

Bahia Mar	(850) 432-4561
Bayou Chico Marina	(850) 455-4552
Chico Marina	(850) 458-5804

## NEARBY ACCOMODATIONS

Comfort Inn NAS Corry	(850) 455-3233
Pensacola Grand	(850) 433-3336
Days Inn	(850) 438-4922
New World Inn	(850) 432-4111
Suburban Lodge	(850) 453-4140
	or (800) 951-7829

## NEARBY RESTAURANTS

Inquire upon arrival.

## NEARBY SHOPPING

Grocery store, marine store, icehouse, and sail maker all within close proximity to the Club. List of facilities available in Club office.

## TRANSPORTION

Black & White	(850) 432-4151
Warrington	(850) 455-8506
Yellow	(850) 433-3333

## OTHER



Bridge Closed to Through Traffic (For Fishing Only)

# PENSACOLA BAY BRIDGE

**NOT TO BE USED FOR NAVIGATION**

# 11378

# PENSACOLA BAY

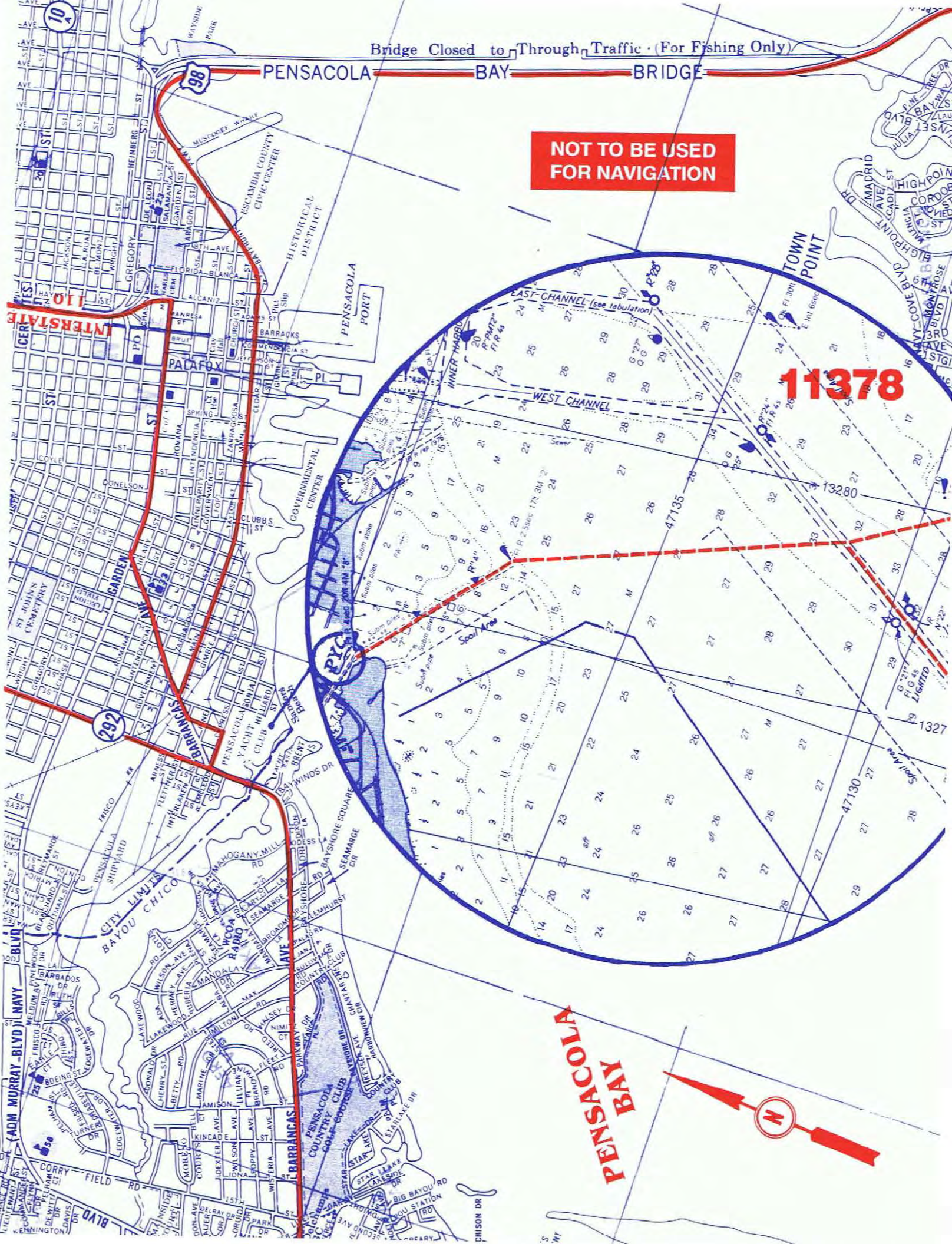



# ROYAL PALM YACHT AND COUNTRY CLUB

2425 Maya Palm Drive West  
Boca Raton, FL 33432  
Tel: Club (561) 395-2100 • Fax: (561) 395-3612  
General Manager: Rob Oousterhuis  
(Established 1959)

## BOAT ARRIVAL

ICW to marker red #2, just north of the Hillsboro Blvd. bridge. Turn into Hillsboro Canal and follow to Yacht Club, just east of Federal Highway bridge. Canal becomes shallow near club. If unfamiliar with best approach, contact Dockmaster for instructions. Dock master Amber Brennan, Ph. 561-289-3680, VHF 68.

## CAR ARRIVAL

From 1-95, take Hillsboro Blvd. exit east to U.S. 1. North on U.S. 1 to Royal Palm Way security gate, just south of Camino Real. Security staff will direct you to Clubhouse.

## CLUB HOURS

8:30a.m to 5:00p.m. Tuesday thru Sunday. Office Bar at the Dock: Friday, Saturday-5:30-Late

## RECIPROCITY/IDENTIFICATION

Full reciprocity to all FCYC members. Visitors must identify themselves by presenting valid reciprocal Club membership card and Club number to RPYC Club personnel upon arrival.

## DINING FACILITIES

Harbor Grill; Dinner, Tues.-Sun. 5:30p.m. to 9:00p.m.  
Brunch: Sunday 9:00 a.m. -2:30p.m.

19<sup>th</sup> Hole: Tues.-Sun. Lunch 11:00 a.m. to 3:00 p.m.  
1959: Wed. Fri. Sat. 5:30 to 9:00pm (Jacket Required)  
Dock Office Bar (Beverage Only) Fri. Sat. 5:30 pm -Late

## DRESS CODE

Harbor Grill: Club Casual (Pants and Collared shirt)  
19<sup>th</sup> Hole: Casual Golf Attire  
1959: Formal (Jacket Required)  
Dock Office Bar: Come as you are

## PAYMENT

All bills will be sent to your Club. No cash transactions permitted. For your convenience 20% will be added to meal and bar checks. This may be increased, decreased or eliminated entirely based on the service rendered.

## AMENITIES

SWIMMING POOL: No charge to FCYC members and their families.  
FITNESS CENTER: \$10 P/person P/day.  
TENNIS COURTS, CROQUET, BOCCE: Register with Tennis Pro. \$13 p/person p/day. Proper tennis attire required.  
KIDS CLUB: \$10 p/child p/day

## CLUB MARINA DOCKAGE/FUEL

The Dockmaster is in attendance 8 a.m. to 4 p.m. Monday through Sunday. The marina can accommodate up to 120 length and up to a six-foot draft. Electric power is 110/220V. Hot showers available in pool house. Diesel fuel and gasoline available during Dockmasters hours or by appointment in his absence. No laundry facilities available. Water and trash pickup dockside. Ice available in Dockmaster office.

DOCKAGE: Dockage available via advance reservations with the Club Manager or the Dockmaster. Letter of Introduction from administration at member's Club required to confirm reservation. Upon arrival, the visitor must check in with the Dockmaster. First 24 hours, no charge to FCYC members, then \$5.00 per foot. per day, plus \$10/\$20 per day for shore power. First night free is limited to once per calendar year.

## NEARBY MARINA/ANCHORAGE

The Cove (954) 427-9747  
The Boca Raton Hotel & Club (561) 395-3000  
Anchorage: Lake Boca Raton -stay near the perimeter.

## NEARBY ACCOMODATIONS

Boca Raton Hotel & Club (561) 395-3000  
Waterstone Resort (561) 368-9500

## NEARBY RESTAURANTS

Bonefish Mac's, Maxwells Chophouse, Two Georges at the Cove, Waterstone Hotel -on Camino Real at the Boca Inlet, Mizner Parks restaurants, Cafe DeAngelo on Palmetto, many others

## NEARBY SHOPPING

Royal Palm Plaza and Mizner Park, one mile north just off Federal Highway. Town Center Mall off Glades Road and I-95.

## TRANSPORTION

Yellow Cab (561) 395-3221  
Avis Rent-a-Car (561) 395-4798







**ST. ANDREWS BAY YACHT CLUB**

218 Bunkers Cove Road

Panama City, FL 32401

Tel: (850) 769-2453 • Fax: (850) 769-4469

General Manager: Gene White – [gene@stabyc.com](mailto:gene@stabyc.com) – (850) 851-4813

*(Established 1933)*

**BOAT ARRIVAL**

St. Andrews Bay Yacht Club is located at Bunkers Point at 30° 08.58' N; 85° 38.98' W. From Mo"A" Sea Buoy take a bearing of 54° to end of channel at R "14". Head 68° from R "14" to G "15" and on to QR 17ft 3M "18," then 97° to StABYC pier.

**CAR ARRIVAL**

From I-10 E or W take exit #19 on Hwy 231 South toward Panama City. Go past Panama City Mall & get into the left lane. Turn left off Hwy 231 to Hwy 77 (Martin Luther King Blvd.) Take Hwy 77 all the way to the dead end (Cove Blvd). The last signal light will be Cherry Street. Go through the Cherry Street light to Bunkers Cove Road. Turn left. The club will be on the right at the bottom of the hill.

**CLUBHOUSE AND BAR HOURS**

Monday – All club facilities closed.  
Tuesday, Wednesday, Thursday and Saturday – 11:00 a.m. to 9:00 p.m.  
Friday – 11:00 a.m. to 10:00 p.m.  
Sunday – 11:00 a.m. to 5:00 p.m.

**RECIPROCITY/IDENTIFICATION**

Full reciprocity for all FCYC members. Club ID is required.

**DINING FACILITIES**

Main dining room, lounge, and deck are available.  
Tuesday through Saturday – 11:00 a.m. to 9:00 p.m.  
Sunday – 11:00 a.m. to 3:00 p.m.  
Reservations requested.

**DRESS CODE**

Sports attire is permitted during the day. Smart casual is required in the main dining room in the evening. No shorts are allowed in the main dining room. No bathing suits, tank tops, short shorts, or cut-off shorts are allowed in the clubhouse. Jeans are not allowed in the main dining room for dinner or Sunday brunch.

**PAYMENT**

Bills will be sent to your club. No cash transactions are permitted. 20% gratuity added to all food and bar checks.

**AMENITIES**

Swimming pool is open daily from 11:00 a.m. to sunset during season.

**CLUB MARINA DOCKAGE/FUEL**

Reservations are required. No dockmaster. However, docking assistance is available during club operating hours. Fuel is available at nearby marinas. No charge for dockage first day. Second and subsequent days daily charge is \$1.00/ft/day. Electricity is \$3.00/day for 30A and \$5.00/day for 50A

**NEARBY MARINA/ANCHORAGE**

St. Andrews Bay Marina (850) 872-7240  
Anchorage – Directly across bay from the club is Smack Bayou - East of PED marker 18.

**NEARBY ACCOMODATIONS**

Numerous hotels within four miles including Courtyard, Hilton Garden Inn, Holiday Inn, La Quinta Inn & Suites, Town Place Suites, and others.

**NEARBY RESTAURANTS**

Downtown – within two miles – Bayou Joes, Ferrucci Restorante, Maddie’s La Casita, Millie’s Café, My Thai Asian Bistro. Within four miles – Alice’s on Bayview, Hunt’s Oyster Bar & Seafood, Los Antojitos, Shrimp Boat, Uncle Ernie’s.

**NEARBY SHOPPING**

Downtown shopping is within two miles. Kohls, Ross, Walmart, Publix, West Marine, Home Depot, Lowe’s, Office Depot, BestBuy, etc. are within five miles.

**TRANSPORTATION**

Quest Cab, LLC (850) 319-1650  
Blue Water Limo (850) 258-1221  
Uber



11390

ICW

PANAMA CITY MUNICIPAL PARK MARINA

SAINT ANDREWS BAY YACHT CLUB

ST. ANDREWS BAY PASS

GULF OF MEXICO

NOT TO BE USED FOR NAVIGATION

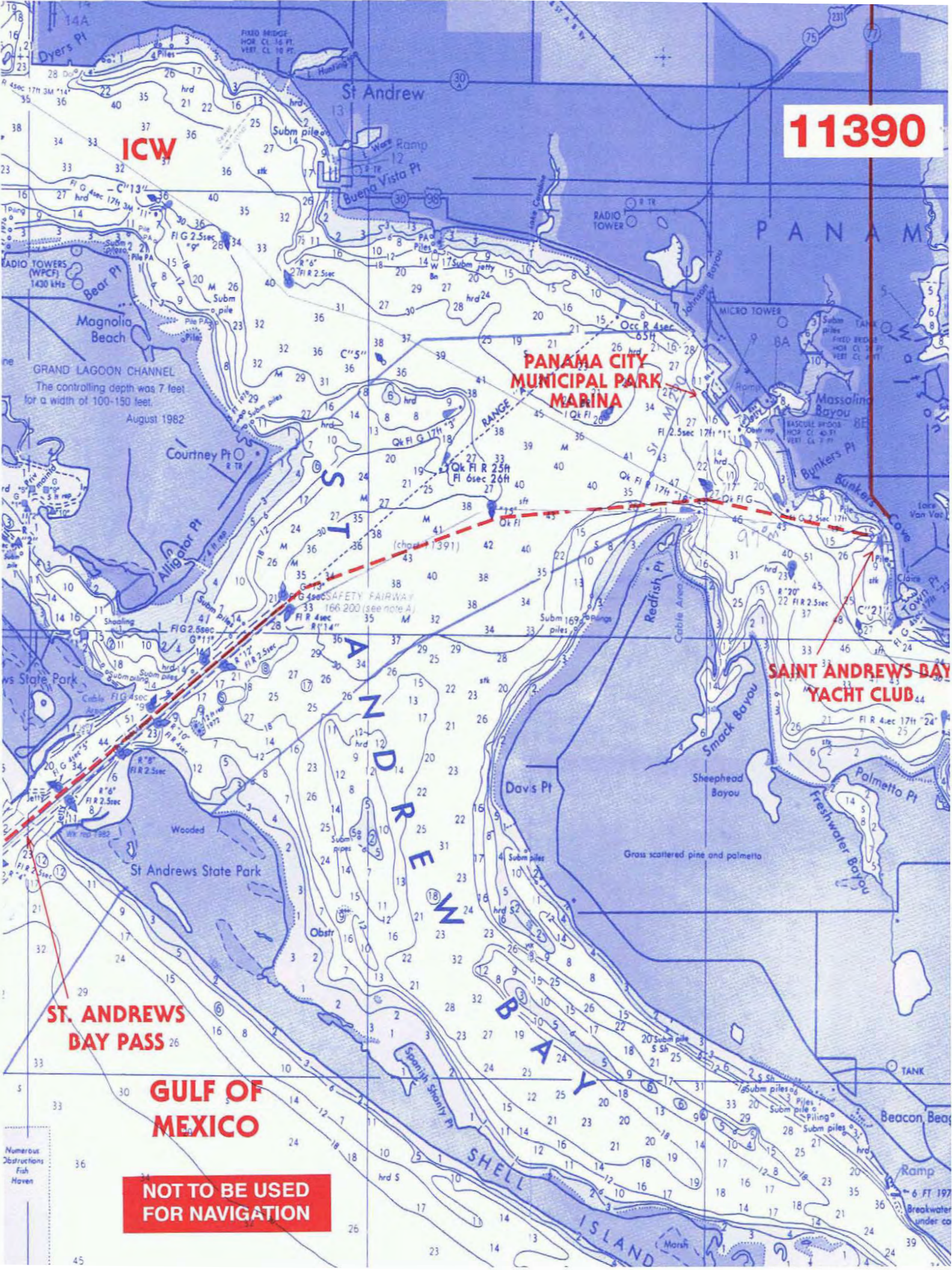



## **ST. CHARLES YACHT CLUB**

15900 St. Charles Harbour Blvd.  
Ft. Myers, Florida 33908  
Tel: (239) 466-2007 - Fax: (239) 466-2076  
General Manager – Justin Fleming  
Dockmaster- Andre Walker 239-264-6008  
(Established 1989)  
[www.StCharlesYC.com](http://www.StCharlesYC.com)

### **BOAT ARRIVAL**

Using Chart#11427, the entrance to St. Charles Harbour is marked on the chart by a channel southeast of Intercoastal Marker #89 on the Caloosahatchee River. Monitors Channel 16. Working Channel 68. Dockmasters cell-239-466-4935.

### **CAR ARRIVAL**

From I-75, use Exit #131. Proceed West on Daniels Parkway (becomes Cypress Lake) 7½ miles to McGregor Boulevard. Turn left and proceed 2¼ miles to Iona Road. Turn right on Iona and proceed 3 miles to end of Iona and St. Charles Harbour Gatehouse.

### **CLUB HOURS**

Club open during dining hours. Club closed Sunday evening and Monday and Tuesday.

### **RECIPROCITY/IDENTIFICATION**

Full reciprocity to all FCYC members in good standing. Visitors must show their Club membership card to Security Guard.

### **DINING FACILITIES**

Lunch served 11:00 a.m. to 5:00 p.m. Wed - Saturday.  
Dinner served 5:00 p.m. to 8:00 p.m. Wed -Saturday.  
Sunday Brunch 11:00-2:00 pm.  
Bar Menu available in Courtyard bar and Bosun's Lounge from 11 a.m. to 8 p.m.

### **DRESS CODE**

For men, shirts with a collar and sleeves and slacks or appropriate length shorts. During the day, t-shirts are appropriate in the screened-in area or poolside. For the ladies, dresses, skirts, slacks or shorts of appropriate length along with sleeved or sleeveless shirts. Shoes are required. Denim and jeans that are not worn out or torn are considered appropriate club attire. Bathing attire, gym, or coaching shorts, t-shirts, mesh shirts, tank tops, tube or halter tops, muscle shirts, cut-offs, athletic shorts and workout clothing are not considered appropriate attire except on the docks, poolside, or in the patio area.

### **PAYMENT**

All bills sent to your Club. 20% will be added to all food and beverage checks.

### **AMENITIES**

SWIMMING POOL: Open during daylight hours.  
TENNIS: Play is available by reservation

Bocce Ball and Shuffleboard are also available.

### **CLUB MARINA DOCKAGE/FUEL**

Dockmaster in attendance 8:00 a.m. to 4:00 p.m. daily. Call in advance of arrival by VHF or phone (239) 264-6008 to assure space. Gasoline, diesel and pump out available. Showers, ice, and laundry facilities available. Electrical hookup 30 amp or 50 amp. DOCKAGE: FCYC members no charge first 24 hours each 30-day period, except electricity; \$2.00 per foot per day thereafter. Electricity \$8.00 per day each 30 amp and \$12.00 per day each 50 amp

### **NEARBY MARINA/ANCHORAGE**

Tarpon Point Marina – lies northwest of unlighted day Marker #92 and north of chartered Cattle Dock Point. Telephone (239) 549-4900. ANCHORAGES: San Carlos Bay -see Chart #11427.

### **NEARBY ACCOMODATIONS**

Residence Inn by Marriott – 1.3 mi (239) 415-4150  
La Quinta Inn & Suites – 2.8 mi (239) 466-1200

### **NEARBY RESTAURANTS & SHOPPING**

No dining is within walking distance. Closest would be a one-mile bicycle ride. Publix is about 1 ½ mile away.

### **TRANSPORTION**

Arrangements can be made through Club office or by the Dockmaster. Taxi service and Uber are available.



11427

NOT TO BE USED FOR NAVIGATION

26° 31' 70" N  
81° 59' 00" W

ANCHORAGES

ST. CHARLES YACHT CLUB ENTRANCE SIGN

ST CHARLES YACHT CLUB

NOTE: MATANZAS PASS

The controlling depth was 10 feet for a width of 125-150 feet to the SR 865 bridge with shoaling to 3 1/2 feet in the right outside quarter of the channel between daybeacons R "4A" and R "6"; thence 7 1/2 feet for a mid-width of 50 feet to the turning basin with 6 feet in the basin.

NOTE: Channel is marked by buoys with a controlling depth of 3 feet.

Oct 1996

March 1971

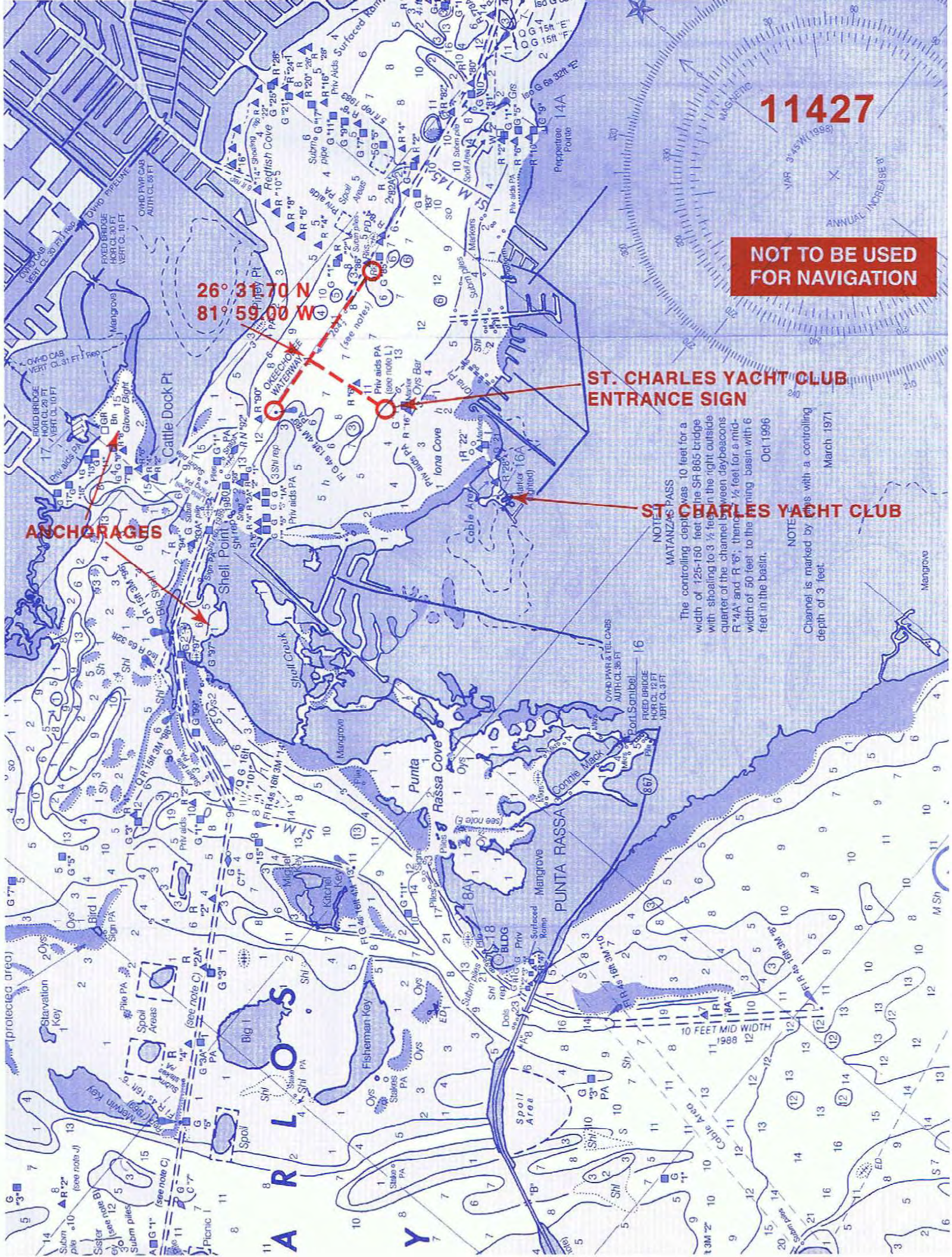



# ST. PETERSBURG YACHT CLUB

11 Central Avenue

St Petersburg, FL 33701-3998

Tel: (727) 822-3873 • Fax: (727) 895-4779

General Manager: Mr. Marc Reydams • Dockmaster: (727) 822-3227

E-Mail: gm@spyc.org • Web site: <http://www.spyc.org>

(Established 1909)

## St. Petersburg Yacht Club at Pass-a-Grille

2301 Pass-a-Grille Way, St. Pete Beach, FL 33706-4155

Tel: (727) 360-1646 • Fax: (727) 360-7524

Clubhouse Manager: Kerrie Paquette E-mail: [Kerrie@spyc.org](mailto:Kerrie@spyc.org)

### BOAT ARRIVAL

The St. Petersburg Yacht Club is located in downtown St. Petersburg on the western shore of Tampa Bay in the central yacht basin, immediately south of the Municipal Pier. Water depth is 10 feet. RADIO CONTACT: Hail St. Petersburg Yacht Club on VHF Channel 16. Working channel is 69.

### CAR ARRIVAL

Driving north or south on U.S. 19 (34th St.) turn east at First Ave. South., continue to Beach Drive turn north. Driving south on U.S. 92 (4th St.) turn east at Central Ave., continue to Beach Drive turn north. Driving on I-275 take exit 23A (I-375), continue east on 4th Ave. to the end (Beach Dr.) turn south, continue to Central Ave. SPYC is on the Northeast corner. Visit our Pass-a-Grille location by car only.

### CLUB HOURS

Downtown: Open six days a week. Closed Mondays;  
Pass-a-Grille location open five days a week. Closed Tues. & Wed.  
(Call 727-360-1646 for club details, hours, & dining reservations)

### RECIPROCITY/IDENTIFICATION

Full reciprocity of all services except complimentary parking, to all other FCYC members. Visitors must identify themselves by presenting their respective Club membership cards.

### DINING FACILITIES

**GRILLE 1909** (reservations required): Lunch Tues.-Fri.

11:30 am – 2:00 pm, Dinner Tues.-Sun. 5:30-9:30 pm

**HERITAGE LOUNGE:** Lunch Tues.-Sun. 11:30 am – 2:00 pm,  
Dinner Tues.-Sun. 5:30 pm – 9:30 pm (limited late night menu after 9:00 pm)

**TIKI HUT:** Thurs & Fri. open at 4:00 pm, Sat. 1:00-11:30 pm,  
Sun. 1:00-6:00 pm

**SUNDAY BRUNCH BUFFET** (\$16++/pp, in Grille 1909, please  
RSVP) 10:30 am – 1:30 pm

**COMMODORE PIANO LOUNGE:** (Business Casual Dress)  
Live Piano Bar Fri. & Sat. 7:30-11:30 pm

### DRESS CODE

Casual wear permitted in Club; No one is permitted in the Club without shirt and shoes. Coats required for gentlemen, evenings in the Commodore Dining Room, seasonal. Bathing Suits must be covered inside of Club at all times, no muscle shirts.

### PAYMENT

All bills will be sent to your Club 20% gratuity will be added to the check. Payment is discretionary and gratuity may be increased or decreased by you, voluntarily.

### AMENITIES

Downtown Pool: Open 10:00 am - dusk Tues - Sun.

Pass-a-Grille Pool: Open 11:00 am – sunset Thurs-Sun.

### CLUB MARINA DOCKAGE/FUEL

Dockmaster in attendance from 8:30 am to 5:00 pm Mon.-Thurs. and 7:30 am – 5:30 pm Fri.-Sun. Showers, soft drinks, ice, laundry facilities and wireless internet available on the docks. Gasoline and diesel available from 8:45 am - 4:30 pm daily. Reservations are required in advance. Transient slips available for vessels up to 120ft. in length and 12ft. draft (at mean tide).

**DOCKAGE:** Current dockage rates are available upon request. Water and cable TV is available at all slips. Check out time is 11:00 am unless arrangements have been made with the Dockmaster. \$50.00 charge for less than 24-hour cancellation. Vessels visiting the Pass-a-Grille Marina must make reservations through the Dockmaster at the downtown Club.

### NEARBY MARINA/ANCHORAGE

St. Petersburg Municipal Marina (727) 893-7329

Renaissance Vinoy (727) 894-1000

The Harborage at Bayboro (727) 821-6347

The Vinoy Basin provides a quiet anchorage, except in strong easterlies. Vessels must register with city dockmaster at Demens Landing.

### NEARBY ACCOMODATIONS

Hampton Inn, Vinoy Renaissance, Hilton St. Petersburg  
Bayfront, Hotel Indigo.

### NEARBY RESTAURANTS

Ceviche, Cassis, Stillwaters, Bella Brava.

### NEARBY SHOPPING

Boutique shopping on Beach Drive, Publix Supermarket nearby.

### TRANSPORTION

Downtown Looper Trolley

Independent Cab

Yellow Taxi

Car Rental: Enterprise

Budget

UBER & LYFT

Ride For FREE

(727) 327-3444

(727) 379-4440

(727) 323-2144

(800) 527-7000

### SPYC SAILING CENTER

[www.sailstpete.org](http://www.sailstpete.org) | 727-822-3113



11413

NOT TO BE USED FOR NAVIGATION

4TH ST. NORTH TO I-375 & I-275 NORTH

ST. PETERSBURG YACHT CLUB CLUBHOUSE

CENTRAL AVE.

ST. PETERSBURG YACHT CLUB DOCKS

ANCHORAGE

CITY DOCKS

PIER SHOPS & RESTAURANTS

TAMPA BAY

South Yacht Basin

ENTRANCE CHANNEL

North quarter	17.8
Middle half	21.6
South quarter	19.2

Jan 1986

ALBERT WHITTED AIRPORT

AERO Rot W & G

Port of St Petersburg

COMMERCIAL HARBOR

CG Sta FPA

20 FEET JAN 1986

Booker Cr

HARBORAGE MARINA

Booker Cr

Salt Cr

CG Depot

Jetty

Spoil Area

ENTRANCE CHANNEL

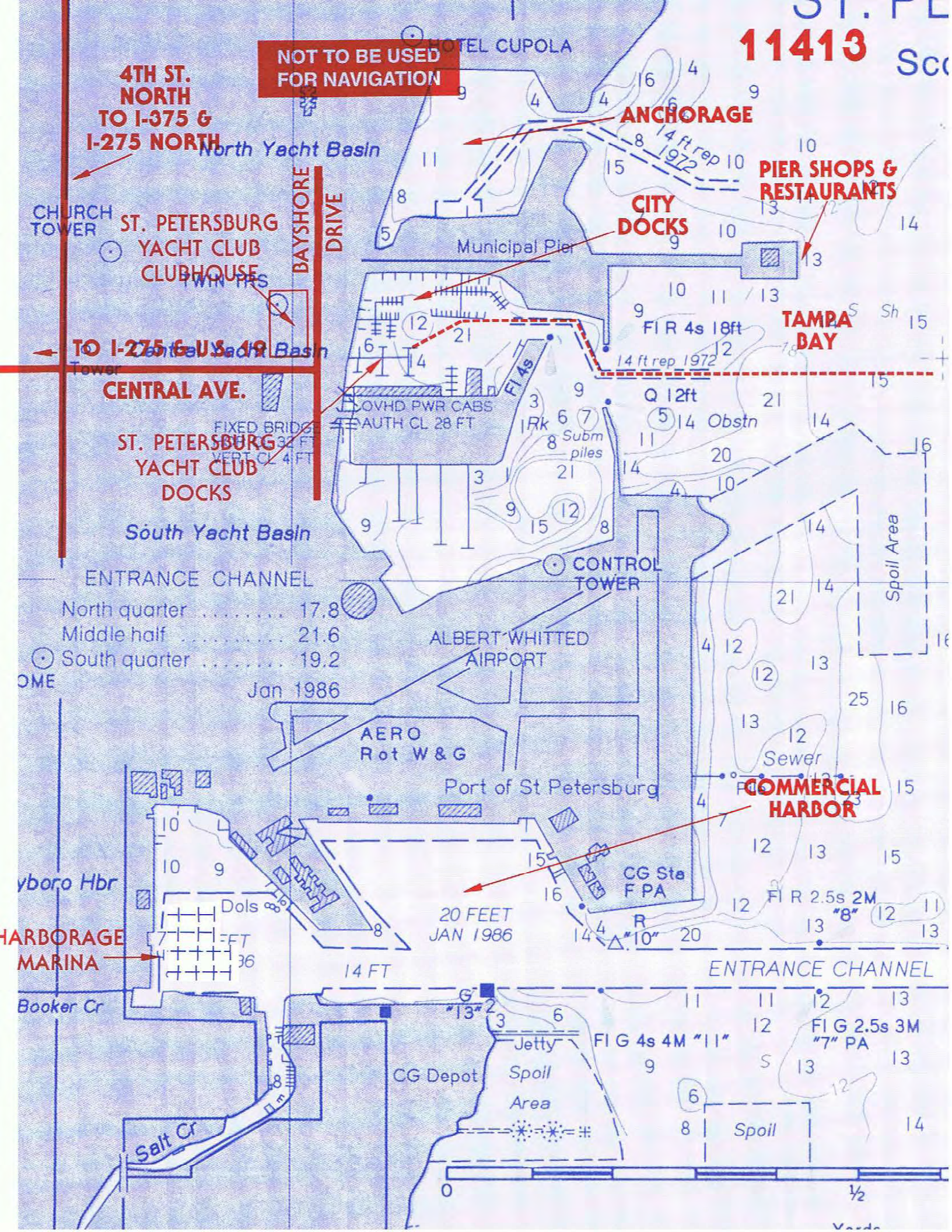



## **SARASOTA YACHT CLUB**

1100 John Ringling Blvd.

Sarasota, FL 34236

Tel: Office (941) 365-4191 ! Fax: (941) 373-0121 ! gm@sarasotayachtclub.org

Manager: Bernhard G. Kloppenburg, COO! Dockmaster: (941) 315-1908

dockmaster@sarasotayachtclub.org

*(Established 1926)*

### **BOAT ARRIVAL**

From the ICW, leave Sarasota Bay marker #8 and head toward Big Sarasota Pass keeping green markers to starboard. Leave the Sarasota Yacht Club sign approximately fifty feet to Starboard and turn North. Proceed carefully, watching for shoals. Follow the privately maintained channel to SYC leaving red markers to Starboard. Hailing Channel 16, Working Channel 68.

### **CAR ARRIVAL**

From I-75, exit 210 take Fruitville Road (SR 780) west to U.S. 41, then south to the Ringling Causeway. As you cross the second bridge you will see the Club on your left.

### **CLUB HOURS**

Club open 9 a.m. to 7 p.m. Tuesday thru Sunday. Closed Mondays except Holidays. Closed Christmas Day, New Years Day and two weeks in September.

### **RECIPROCITY/IDENTIFICATION**

Full reciprocity to all FCYC members. The Field Club and Bird Key Club members by boat only, except when their Clubs are closed. Visitors must identify themselves by presenting their Club membership cards and a valid photo id.

### **DINING FACILITIES**

Luncheon hours: 11:30 a.m. to 2:30p.m.

Dinner hours: 5:30p.m. to 8:30 p.m.

BAR OR LOUNGE: 11:30 a.m. to close Tuesday through Sunday.

### **DRESS CODE**

Porthole Lounge- casual dress.

Formal dining - no shorts, jeans, t-shirts or hats allowed.

### **PAYMENT**

No cash. Bills will be sent to your Club. 18% for food and bar charged to checks.

### **AMENITIES**

SWIMMING POOL: Yes. Heated year round. No outside cans, bottles, or containers allowed.

TENNIS COURTS: Passes for Longboat Key Tennis Center available at front desk.

### **CLUB MARINA DOCKAGE/FUEL**

Marina attendant on duty seven days a week 8:00a.m. - 5:00 p.m. daily. Gasoline & diesel fuel available and will be billed to your Club account. Showers, restrooms, pump-out facility, ice, water, hook-up, cable TV hook-up and Wi-Fi available. Transient yachts up to 120 can be accommodated.

DOCKAGE: FCYC visitors: No dockage charge for the first 24 hours then \$1 .50 per foot per day following. A service charge of \$6.00 per day per 30-amp power cord and \$12.00 per day per 50-amp power cord. If no power is used a minimum of \$6.00 per day will be added to your bill.

### **NEARBY MARINA/ANCHORAGE**

Marina Jack, Downtown Sarasota 941-955-9488

Longboat Key Moorings, Longboat Key 941-383-8383

Anchorage: Flats directly off Club docks and the West side of Otter Key.

### **NEARBY ACCOMODATIONS**

Helmsley Sandcastle, Lido Beach

Holiday Inn, Lido Beach

Hotel Indigo Downtown

Ritz Carlton Downtown

### **NEARBY RESTAURANTS**

Walking distance: St. Armands Key - Cafe LEurope, Columbia Restaurant and others.

### **NEARBY SHOPPING**

St. Armands Key is within walking distance of club. It is a wonderful shopping area with fine restaurants, shops, delicatessens, bars, etc. No grocery store.

### **TRANSPORTION**

None listed

### **OTHER**



11425

NEW PASS CHANNEL

The entrance marker at New Pass is N-27 18' 96" W-082°36' 021. Enter with caution as the channel tends to shift southward

BIG PASS

The Coast Guard has removed it's channel markers in Big Pass as of the date of this printing.

U.S. 41

DEE RIDGE ROAD TO I-75

ANCHORAGE

MARINA JACK

ANCHORAGE

SARASOTA YACHT CLUB

SARASOTA YACHT CLUB ENTRANCE SIGN

NOT TO BE USED FOR NAVIGATION

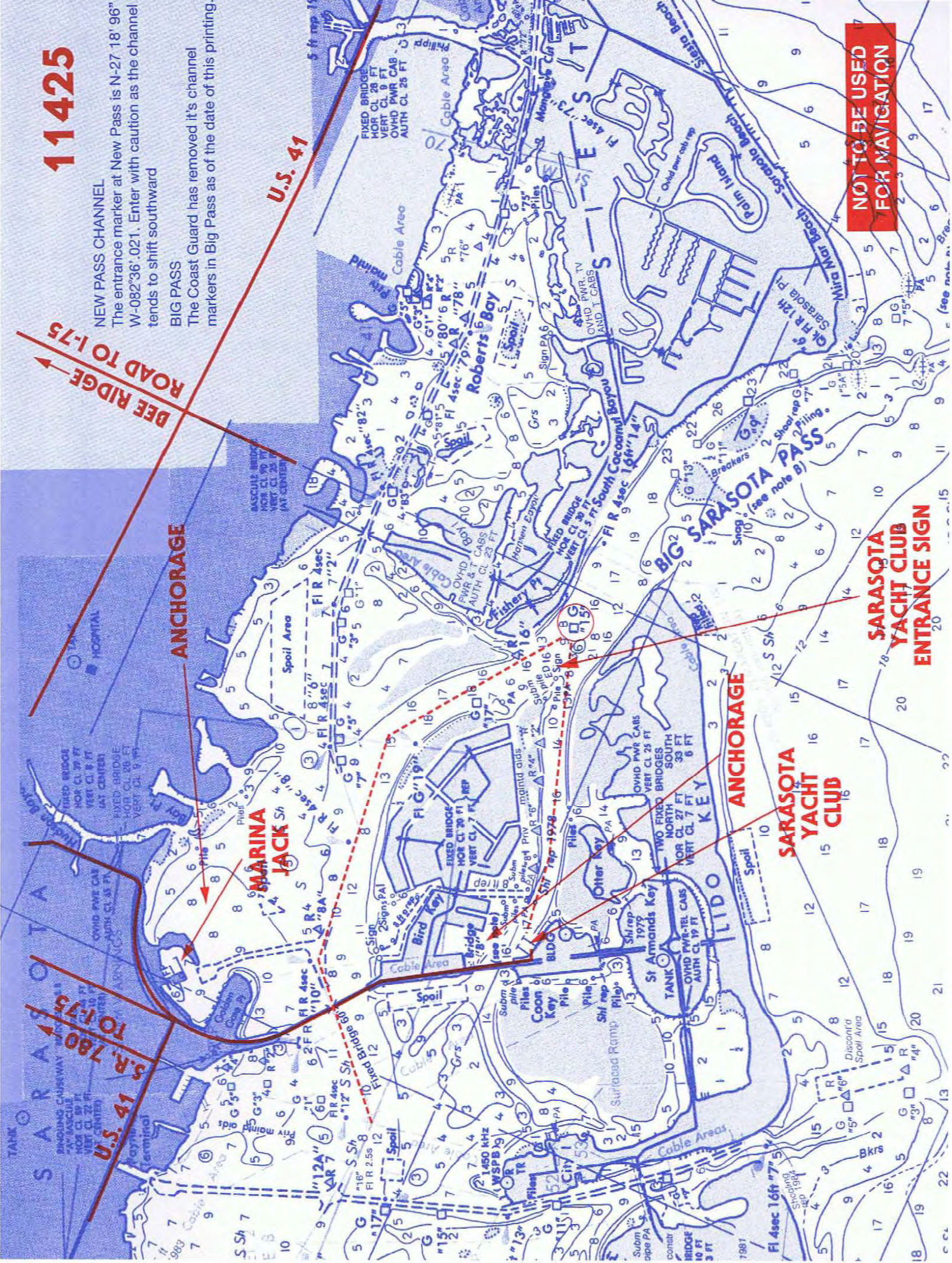



# SMYRNA YACHT CLUB

1201 S. Riverside Drive

New Smyrna Beach, FL 32168

Tel (386) 427-4040 • Fax: (386) 427-4640

Manager: Justin Wright • Member Relations: Kate Miller

e-mail: reception@smyrnayachtclub.com • Website: www.smyrnayachtclub.com

(Established 1928)

## BOAT ARRIVAL

Turn west just south of ICW marker #46. Follow private channel markers into Club. Boats over 40 must dock outside on ICW.

## RADIO CONTACT

Club monitors Channel 16 sporadically. The working channel is 68. For initial contact please use a cell phone.

## CAR ARRIVAL

From I-95, exit at S.R. 44. East on 44 to Live Oak, turn right (south) to Fifth St., turn left (east) to the entrance of the Yacht Club.

## CLUB HOURS

Tuesday 10:00 a.m. to 2:00p.m.

Wednesday- Saturday 10:00 a.m. to 9:00 p.m.

## RECIPROCITY/IDENTIFICATION

Complete reciprocity granted to all FCYC members. All members must show their Club membership cards.

## DINING FACILITIES

### Clubhouse Dining Hours

Tuesday:	11:30 am to 2:00 pm
Wednesday-Friday*:	11:30 am to 9:00 pm
Saturday:	5:30 pm to 9:00 pm
Sunday: Breakfast Buffet	9:00 am to 12:00 pm
*Wednesday - Friday:	2:00 pm - 5:30 pm-Lounge Menu Only

### Tiki Hours of Operation

Friday:	5:00 pm to 9:00 pm
Saturday and Sunday:	11:30 am to 8:00 pm

## DRESS CODE

Jackets preferred for men after 6:00 p.m. on Friday & Saturday nights in Dining Room from November 1<sup>st</sup> through March 1<sup>st</sup>.  
All year - casual attire for lunch, and evenings in Wheel Room.

## PAYMENT & GRATUITIES

Members of FCYC must sign their tabs and bills will be sent to their Club. For your convenience an amount of 18% of the check will be added to meal and bar checks. This amount may be increased, decreased or eliminated entirely based on the service rendered.

## SWIMMING POOL

Open during club hours.

## TENNIS COURTS

Two courts available.

## MARINA

Check with office for assistance in docking. Call (386) 427-4040 from 9:30a.m. to closing. Two 30-amp & 50 amp outlets available on outer docks. One 30 amp available on inner harbor docks. 110V outlets available on each dock. Maximum LOA inside harbor, 40 feet. On the outside dock, maximum is 60 feet. No fuel dock. Diesel & gas tank delivery nearby. Pump-out station available to FCYC members.

DOCKAGE: Transient boaters who meet the requirements of the Smyrna Yacht Club and/or the Florida Council who wish use of vacated or available dock slips shall notify the Dockmaster. The Dockmaster shall have the authority to set rates as follows. Transient fees: Rate for FCYC members is first day free plus electric @ \$4.00 for 30-amp or 6.00 for 50-amp electric. Daily: Up to seven days 1.00/ft (length overall) plus \$4.00 for 30-amp electric or \$6.00 for 50-amp electric.

## NEARBY MARINA

NSB Municipal Marina (386)409-2042

## ANCHORAGE

On east side of ICW, due east of Yacht Club Island extending south to east of marker #47.

## NEARBY ACCOMODATIONS

Night Swan Bed & Breakfast	(386) 423-4940
Black Dolphin Inn	(386) 410-4868
Riverview Hotel	(386) 428-5858

## NEARBY RESTAURANTS

Corkscrew Bar & Grille	(386) 957-3955
McKenna's Place NSB	(386) 409-3355
The Grill at Riverview	(386) 428-1865
Norwoods	(386) 428-4621
Riverpark Terrace	(386) 427-2903

## NEARBY SHOPPING

Full shopping facilities within 10 blocks of Clubhouse, grocery store 3 miles away

## TRANSPORTATION

Silver Bullet Cab (386) 424-1444

## OTHER



11485

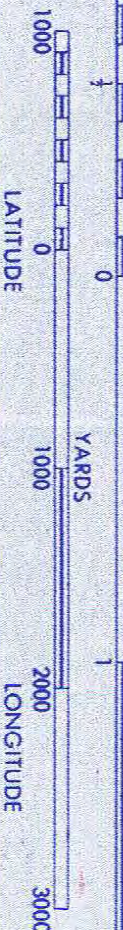
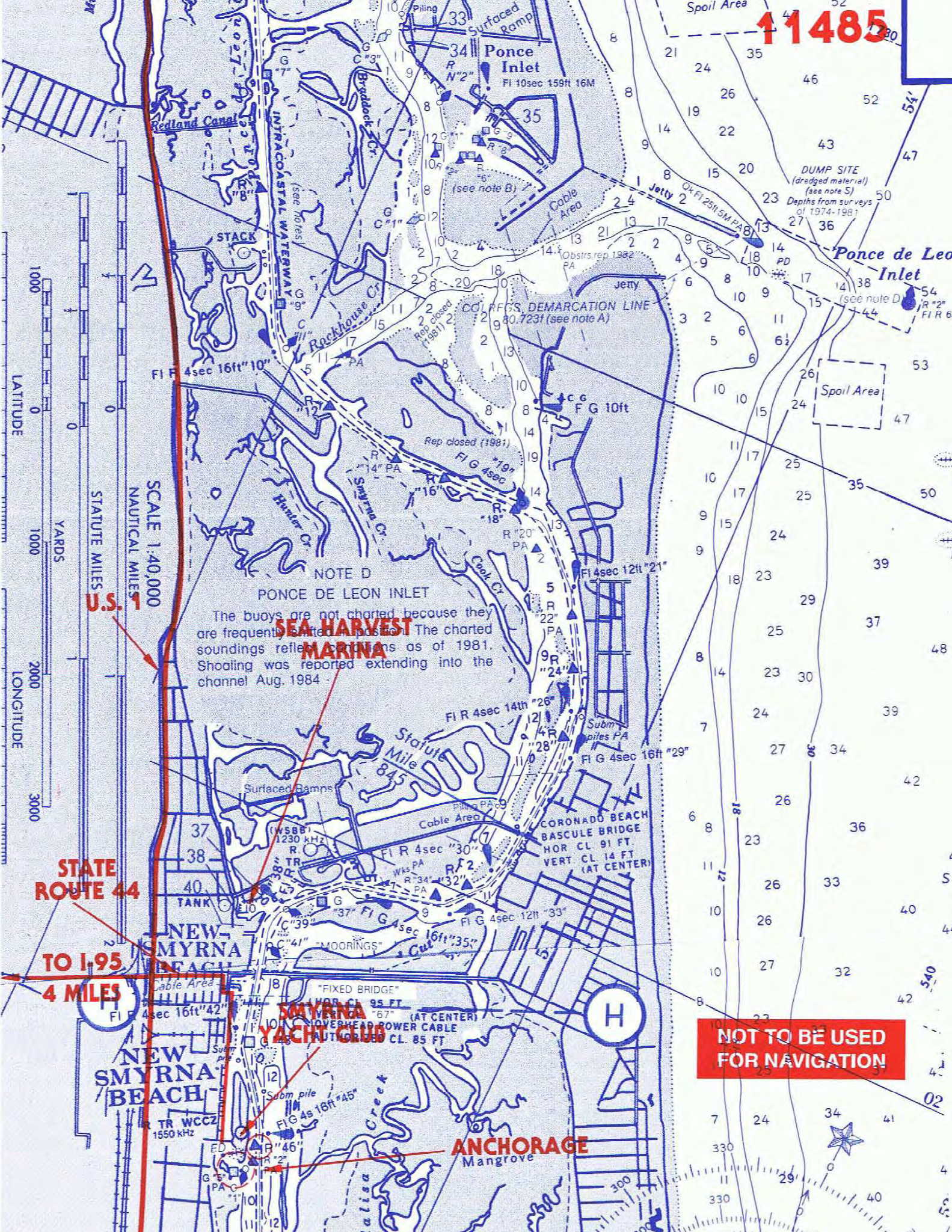

SCALE 1:40,000  
NAUTICAL MILES  
STATUTE MILES

U.S.

STATE ROUTE 44

TO I-95  
4 MILES

NOTE D  
PONCE DE LEON INLET  
The buoys are not charted because they are frequently lifted. The charted soundings reflect soundings as of 1981. Shoaling was reported extending into the channel Aug. 1984.

SEA HARVEST MARINA

SMYRNA YACHT CLUB

ANCHORAGE

NOT TO BE USED FOR NAVIGATION





## TAMPA YACHT & COUNTRY CLUB

5320 Interbay Blvd.

Tampa, FL 33611

Tel: Club (813) 831-1611 • Dock (813) 831-1621 ext 244 • Fax: (813) 831-8665

General Manager: Mr. Scott B. Fairbairn, CCM, CCE

[www.tampayacht.com](http://www.tampayacht.com)

(Established) 1904)

### BOAT ARRIVAL

The Tampa Yacht & Country Club is located on the western shore of Hillsborough Bay, immediately south of Ballast Point Pier. A heading of 290 degrees from ship channel marker #25 will take you to the club entrance. Follow the day markers north of the north south break wall to enter marina. RADIO CONTACT: Only VHF channel 68 is monitored, call letters WHW 941. Marina mobile phone is (813) 503-0675.

### CAR ARRIVAL

From southbound I-275, take Ashley Drive exit. Go south to Brorein St. and turn right. Immediately after crossing river turn left and proceed south on Bayshore Blvd., following the bay to the Club. From northbound I-275, exit at Gandy Blvd. in St. Petersburg. Proceed east on Gandy Blvd., crossing Old Tampa Bay and continue to dead end of Gandy at Bayshore Blvd. Turn right onto Bayshore and at next light bear left on Interbay Blvd. Club entrance is .4 mile on left.

### CLUB HOURS

The main clubhouse traditionally closes the last two weeks of July each year for maintenance. However, the poolside pavilion and telltale bar remain open during this time. The clubhouse normal hours of operation are Tues. through Fri. 8:30 a.m. - 11:00 p.m., Sat. 8:00 a.m. - 12 midnight and Sun. 8:00 a.m. -10:00 p.m. The club is closed on Mondays.

### RECIPROCITY/IDENTIFICATION

Full reciprocity to all FCYC members, except Davis Island Yacht Club by boat only and Carlouel Beach and Yacht Club by boat only on Wednesday, Thursday, and Friday. Additionally, members of FCYC clubs who reside in Hillsborough County are restricted to two (2) visits per calendar month. Visitors must identify themselves by presentations of their respective club membership cards and photo identification.

### DINING FACILITIES

Commodores Cove and Pilot House (dining): Tuesday through Friday - 11:30 a.m. - 2:00 p.m.; Saturday and Sunday - 8:00 a.m. - 2:00 p.m.; Tuesday through Sunday - 5:00 p.m. - 9:00 p.m.

Pavilion and telltale bar (outside): Tuesday through Thursday - 4:00 p.m. - 9:00 p.m.; Friday - 12:00 p.m. - 9:00 p.m.; Saturday and Sunday - 11:00 a.m. - 9:00 p.m.

Crows Nest (indoor bar): Tuesday through Thursday - 11:30 a.m. - 11:00 p.m.; Friday and Saturday - 11:30 a.m. - midnight; Sunday - 11:30 a.m. - 10:00 p.m.

### DRESS CODE

Commodores Cove is casual dress at all times, with denim permitted. Coats are required for gentlemen in the Pilot House after 6 p.m., November 1 - Easter.

### PAYMENT

All bills will be sent to your club. 20% added to food and bar checks.

### AMENITIES

Swimming pool is heated and open daily except Monday. Tennis Courts are open daily. Please make court reservations through tennis pro at (813) 831-1621 ext. 239 or through dockmaster if visiting by boat. Exercise facilities are open daily. No charge if visiting by boat, otherwise \$10.00 guest fee.

### CLUB MARINA DOCKAGE/FUEL

Dock is attended 24 hours a day, 7 days a week, 365 days a year. Showers, beverages, ice, and some small ships merchandise available. Gasoline and diesel fuel are available and may be charged to your club. Contact dockmaster at (813) 831-1621 ext. 244 or (813) 503-0675 - Mobile, or email: [Dockmaster@tampayacht.com](mailto:Dockmaster@tampayacht.com). DOCKAGE: First 24 hours no charge, then \$1.50 per foot per day. Daily electrical charges of \$8.00 for 30 amp 110 volts; \$10.00 for 50 amp 220 volts. Rates are subject to change.

### NEARBY MARINA/ANCHORAGE

There are no nearby marinas. The nearest overnight anchorage will be found on Chart #11413. Proceed up the Alafia River Channel past marker #7, turn north until opposite the large spoil island on your left side, then turn to port. This spoil island can be approached quite closely and is a good anchorage except in northwest winds.

### NEARBY ACCOMODATIONS

Waterside Marriott (Downtown)  
Tahitian Inn at 601 S. Dale Mabry Hwy.  
Hyatt Regency at Tampa City Center (Downtown)

### NEARBY RESTAURANTS

None within walking distance. Many fine restaurants in South Tampa, Downtown Tampa, and Ybor City may be reached by taxi, Uber or car.

### NEARBY SHOPPING

No shopping mall within walking distance. Westshore Mall, Hyde Park Village and International Plaza are excellent for shopping and accessible by taxi, Uber or car.

### TRANSPORTION

Arrangements for transportation can be made with the dockmaster.

### OTHER

Cellphone usage is not allowed in the main clubhouse. Wi-Fi service is available in the marina and pool areas.







# TARPON SPRINGS YACHT CLUB

350 North Spring Blvd.  
Tarpon Springs, FL 34689  
Tel: (727) 934-2136 Fax: (727) 934-2136  
(Established 1949)

## BOAT ARRIVAL

Coming in the Anclote River channel at the north end of the ICW, follow channel markers to marker #50, which is immediately west of the Sponge Docks. Turn south, staying close to sterns of boats moored along seawall. At end of moored boats, head through middle of small opening at end of channel. (DO NOT enter by the Chesapeake Point channel). Depth at the middle of the small opening (above) is 4 at low tide. When well through the small opening, watch for shallow water on port side and head for bridge. Club docks are on the port side just before bridge. Tidal current is broadside when docking.

## CAR ARRIVAL

Traveling north or south on U.S. 19 or Alt.19, turn west at stoplight on Tarpon Ave., go to the end of the street. This is Spring Bayou. Turn right and follow the bayou to the bridge. Club is on right.

## CLUB HOURS

Open Thursday, through Saturday from 10:00 a.m.

## RECIPROCITY/IDENTIFICATION

Full reciprocity to all FCYC members. Visitors must identify themselves by presenting their Yacht Club membership cards.

## DINING FACILITIES

Open for lunch and dinner Thursday through Saturday. Dinner reservations requested but not required.

SNACK BAR None.

BAR OR LOUNGE Open when Club is open.

OUTSIDE ANCHOR BAR Open with Club is open.

## DRESS CODE

Casual dress shall be acceptable at all club functions.

## PAYMENT

All bills will be sent to your Club. 20% added to all food and bar checks. Additional tipping to all employees at your discretion.

## AMENITIES

Swimming Pool - None

Tennis Courts – None

Restrooms/Shower

## CLUB MARINA DOCKAGE/FUEL

Call Club for dockmasters telephone number. Fuel available at the commercial fuel dock.

DOCKAGE: First 24 hours free. There will be an electrical charge, if used. Thereafter will be a flat fee of \$30.00 per day plus electric.

## NEARBY MARINA/ANCHORAGE

City Marina at east end of sponge docks. Anclote Isles Marina (727) 939-0100. Turtle Cove (727) 934-2202

Anchorage inside of Anclote Island, in cove next to the County Park at entrance of the Anclote River, also can anchor to the north of our docks next to shore. Dingy Mooring available at our docks.

## NEARBY ACCOMODATIONS

Holiday Inn Hotel & Suites 38724 US Highway 19 N  
(727) 934-5781

Spring Bayou B&B Inn, 32 Tarpon Ave. West  
(727) 938-9333

Tarpon Inn, 110 Tarpon Ave., walking distance from Club  
(727) 937-6121

## NEARBY RESTAURANTS

There are several excellent restaurants within a mile of the Club. Sponge Docks are within walking distance as are the restaurants on Tarpon Avenue.

## NEARBY SHOPPING

Within a mile from the Club.

## TRANSPORTION

A Signature Transport (727) 944-5145.

## OTHER



11410

The Union

The Sawgrasses

TV TR STROBE LT

NOTE G  
ANCLOTE RIVER

The controlling depth was 7 feet for a width of 100 feet from Light No. 1 to the turning basin at Tarpon Spring and 4 feet within the turning basin.

June 1983

Anclote

PAPPAS RESTAURANT

PORT ANCLOTE  
TARPON HARBORS  
MARINA

SPONGE DOCKS

ANCLOTE ISLES

TARPON SPRINGS  
YACHT CLUB

Sunset Hills

FIXED BRIDGE  
HOR CL 4  
VERT CL  
BASCOLE BRIDGE  
HOR CL 25 FT.  
VERT CL 8 FT.  
OVHD PWR CAB.  
AUTH CL 38 FT.

NOT TO BE USED  
FOR NAVIGATION

TARPO  
U.S. 19  
SPR  
ALT.

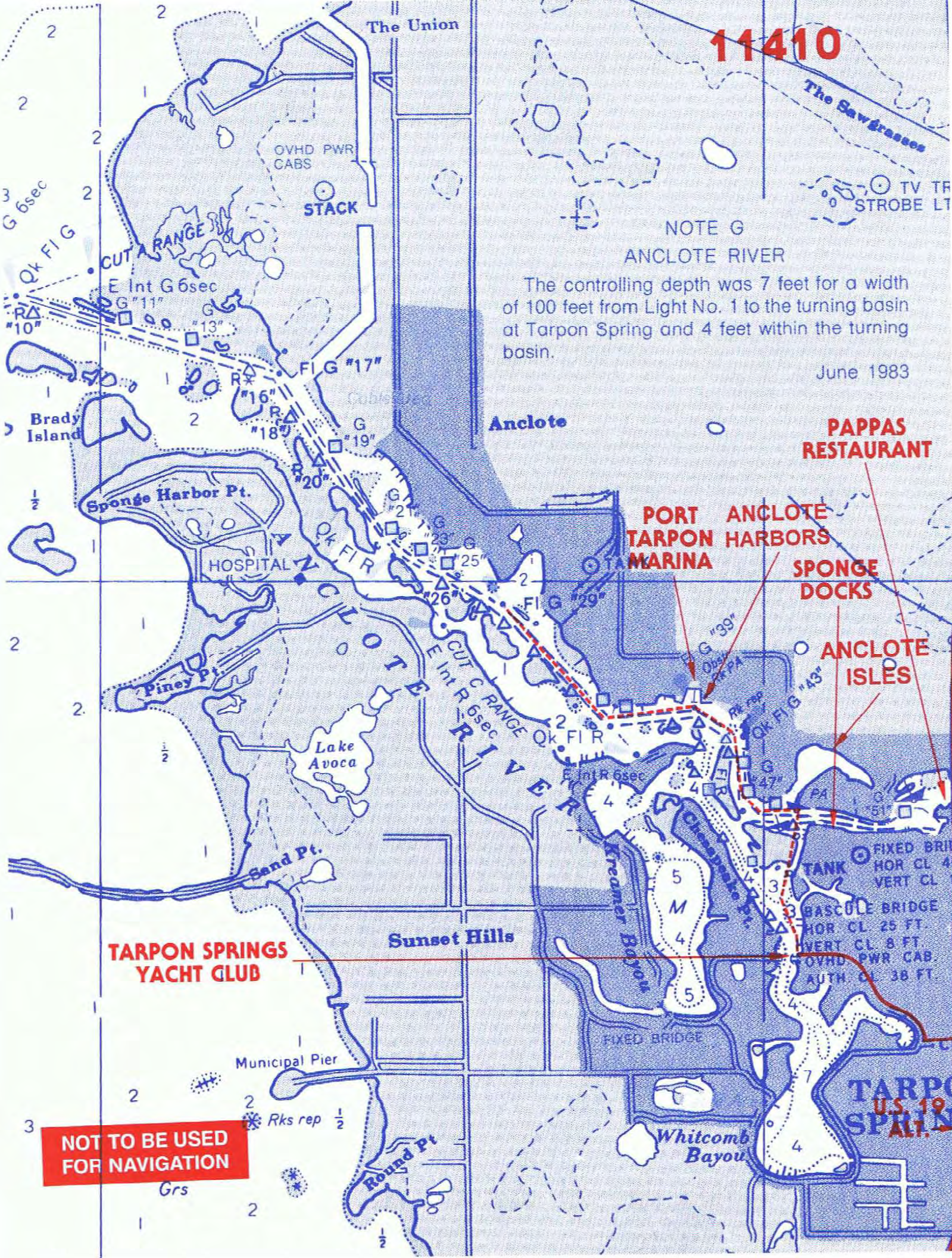



## VENICE YACHT CLUB

1330 Tarpon Center Drive  
Venice, FL 34285

Tel: (941) 488-7708 • Fax: (941) 484-7603 • Dock (941) 483-3625  
Bruce Furman, CCM General Manager ([gm@veniceyachtclub.com](mailto:gm@veniceyachtclub.com))  
(Established 1951)

### BOAT ARRIVAL

From the Gulf, through Venice Inlet to ICW. Turn southward to marker 14, then turn westward and follow marked channel 800 yards to Club. Channel 16 monitored.

### CAR ARRIVAL

From I-75 Exit #193, Venice, Jacaranda Boulevard. Follow Jacaranda Blvd. to Venice Ave. Follow Venice Ave. West to traffic light at U.S. 41. Go straight through the light over the ICW Bridge to the next light. Follow through Downtown Venice to Venice beach, turn right on the Esplanade. After about 1/2 mile, turn left on Tarpon Center Drive. About 1/4 mile on right is the Club.

### CLUB HOURS

11:30 A.M. until closing Tuesday through Sunday.  
CLOSED Monday. Closed two weeks for vacation in September.

### RECIPROCITY/IDENTIFICATION

Full reciprocity to all FCYC members. Visitors must identify themselves by presenting their Club membership card to the Hostess at the main front entrance, or to the Dockmaster if by boat.

### DINING FACILITIES

Reservations are requested whenever possible. Main Dining Room and Pearson's Cove: Lunch Tuesday – Saturday 11:30 – 2:00 pm. Sunday Brunch: 10:00 am to 2:00 pm. Dinner: Tuesday – Saturday 5:30 pm – 9:00 pm. Tuesday night is Bingo Buffet starting at 5:30 pm games at 8:00 pm. ([reservations@veniceyachtclub.com](mailto:reservations@veniceyachtclub.com)) Tiki Bar: Food and Beverage offered poolside. Service hours are variable depending on season and weather. All Club dining facilities closed on Mondays.

### DRESS CODE

Year Round – Lunch: Tuesday to Saturday: Shorts permitted. Main Dining Room and Sunset Room: Tuesday – Friday Shorts permitted. Saturday Casual required; shorts are not permitted. Sunday Brunch Casual required; Shorts are not permitted. Main Bar and Pearson's Cove: all day Tuesday – Sunday shorts are permitted. Tiki Bar: Bathing attire permitted.

### PAYMENT

All bills will be sent to your home Club. No cash/credit permitted. Payment of gratuities is totally voluntary. For your convenience, unless you indicate otherwise on your meal and bar check a 20% gratuity will be added. That is to say, the member is voluntarily agreeing to pay a 20% gratuity unless he indicates a different amount on the meal and/or bar checks.

### AMENITIES

Swimming Pool - Available  
Tennis Courts - None

### CLUB MARINA DOCKAGE/FUEL

Call ahead for reservations. Dockmaster in attendance 8:00 a.m. to 5:00 p.m. Sunday through Saturday, Monday 8:00 a.m. to 4:00 p.m. Ice, gasoline and diesel fuel available when Dockmaster is on duty. Fuel charged to your Club. Laundry facilities are available. Bicycles available from VYC Dockmaster. Reservations required. There is a 11:00 a.m. checkout time. Dock master's office (941) 483-3625. ([vydockmaster@veniceyachtclub.com](mailto:vydockmaster@veniceyachtclub.com))  
DOCKAGE: First 24 hours no charge for FCYC members, then \$2.00 per foot per day plus electrical hook-up (\$6.00 for 30 amp, \$10:00 for 50 amp and \$20.00 for 100 amp).

### NEARBY MARINA/ANCHORAGE

Craws Nest Marina, 1968 Tarpon Center Dr. (941) 484 -7661  
Fisherman's Wharf Marina, 509 Tamiami Tr., (941) 4860500  
Marine Max, 1485 Tamiami Trail S., (941) 485-3388  
Anchorage at Higel Park, adjacent to the Club and south, with an 18-hour maximum stay.

### NEARBY ACCOMODATIONS

Inn at the Beach, 101 The Esplanade (941) 484-8471  
Hampton Inn, 881 Venetia Bay (941) 488-5900

### NEARBY RESTAURANTS

Crows Nest - within walking distance, at the jetties, Lunch or Dinner (941) 484-9551

### NEARBY SHOPPING

Club is 1 1/2 miles from downtown Venice, with usual restaurants and stores plus specialty shopping mall in historic KMI building.

### TRANSPORTION

Yellow Cab (941) 488-0822  
Royal Carriage (941) 485-4258  
Bicycles.



11425

TO I-75 NORTHBOUND  
US 41  
Tamiami Trail  
ST 45

NOT TO BE USED  
FOR NAVIGATION

US 41

ANCHORAGE  
AREA

SCALE 1:20,000  
NAUTICAL MILE  
YARDS

THE ESPLANADE

VENICE YACHT CLUB

CROWS' NEST MARINA

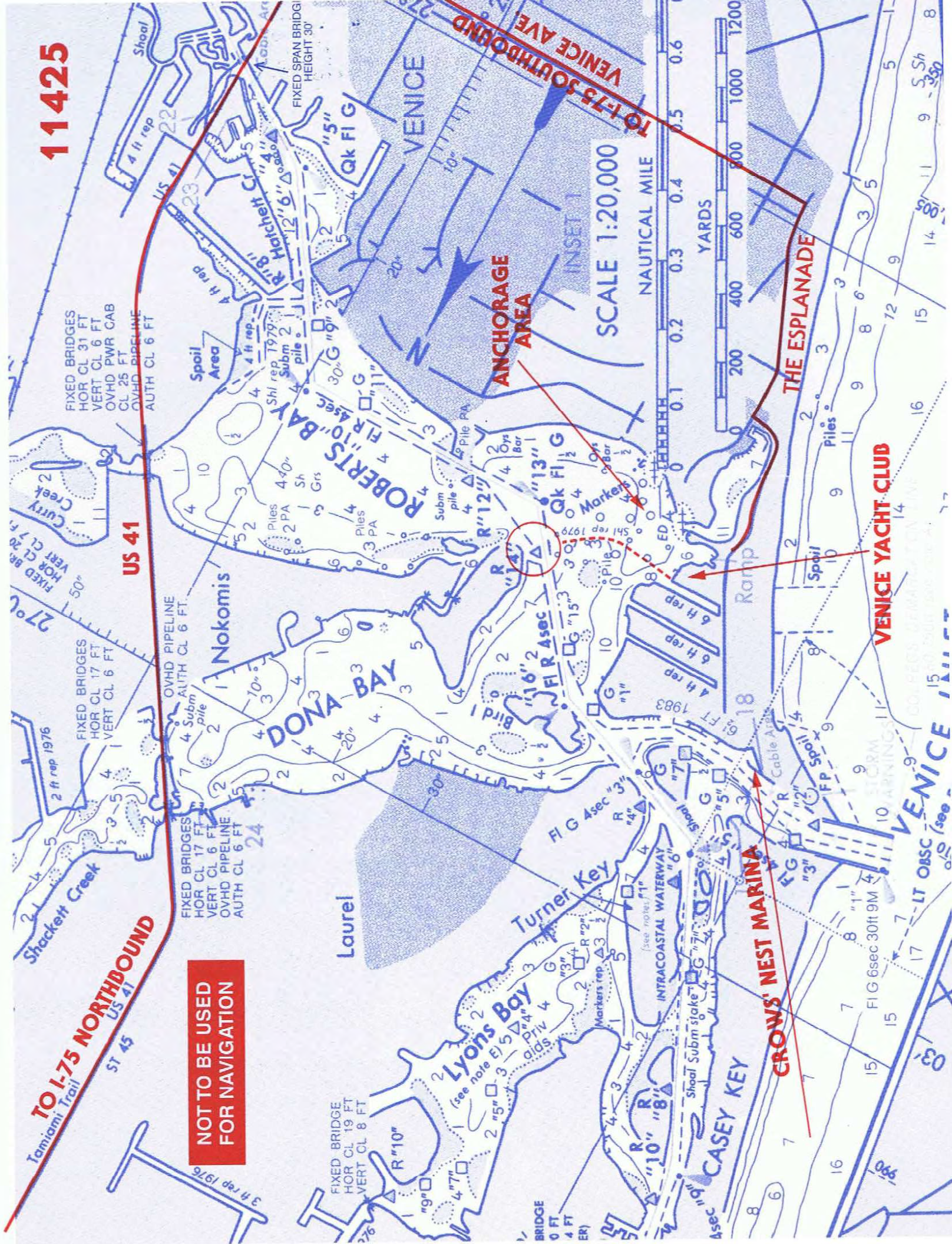



# VERO BEACH YACHT CLUB

3601 Rio Vista Blvd  
Vero Beach, FL 32963

Ph: (772) 231-2211 | Email: [vbyc@verobeachyachtclub.com](mailto:vbyc@verobeachyachtclub.com)

General Manager: Shawn Witmer | Website: <https://verobeachyachtclub.com>

(Established in 1926)

## BOAT ARRIVAL

Refer to chart #114 72. North of the Merrill Barber Bridge (Northern of the two bridges), enter the East channel about midway between the bridge supports and marker #139, favoring the South side of the channel. Club is between the Vero Beach City Marina docks on the North and South. GPS 27 39.42N 080 22.185W. Side ties are on the North and South ends of the T -dock and the first slip on the North side.

## RADIO CONTACT

Contact the Vero Beach City Marina on Channel 16. They will provide directions on request. Or call VBYC office (772)-231-2211

## CAR ARRIVAL

From either 1-95 or U.S.1 take S.R. 60 eastbound to the Merrill Barber bridge. At the east end of the bridge turn left on to Indian River Drive, E. Proceed 2/10ths mile to Date Palm Rd. Turn left. The club is straight ahead. Parking is available in front of the club or the parking lot across the street (Rio Vista).

## CLUB HOURS

Club closed on Mondays during season. Check with the club for off-season availability.

## RECIPROCITY/IDENTIFICATION

Full reciprocity to all FCYC members except those within 30 miles of VBYC. Guests are requested to report to the Club Receptionist and identify themselves by presenting their Club membership card.

## DINING FACILITIES

Lunch: Wednesday & Friday 11:00 a.m. to 1:30 p.m.  
Sunday Brunch: 10 a.m. to 1:30 p.m.  
Dinner: Tuesday through Saturday 5:30 p.m. to 8:30 p.m.  
Live music and dancing Saturday nights 6:30 p.m. to 9:30 p.m. Reservations requested.

## BAR OR LOUNGE

Burgee Room bar open from 4:00 p.m. to closing, no later than midnight. Sunday from 10:00 a.m. to 3:00 p.m.

## DRESS CODE

No denim, short shorts, tennis shorts, or t-shirts at anytime. Nov. 1 - Apr. 30:

- Dinner Service Main Dining Room: Tuesday – Friday, Casual attire, no shorts, Jackets required Saturday evenings.
- Dinner Service Patio & Burgee Room: Casual attire, Tuesday – Saturday including appropriate shorts.

- Lunch Service Wed. - Fri. Casual dress acceptable including appropriate shorts.

May 1 - Oct. 31:

- Casual attire, including appropriate shorts on all evenings in all locations.
- No shorts in the main dining room on Saturday nights.

Collared shirts are required at all times and hats may not be worn by men when inside the Club. If in doubt as to dress code, please contact the Club.

## PAYMENT

No cash. All bills will be sent to your Club. For your convenience an amount equal to 20% of the check will be added to meal and bar checks.

## AMENITIES

Pickle ball.

## CLUB MARINA DOCKAGE/FUEL

Please call ahead for dock space assignment. Gasoline and diesel fuel, pump-out facilities, showers and laundry are available directly next door at the Vero Beach City Marina.

## VBYC DOCKAGE

Vero Beach City Marina offers moorings and access to a dinghy dock near VBYC.

## NEARBY ACCOMMODATIONS

Hotels & motels are available within 2 miles of the club.

## NEARBY RESTAURANTS

In addition to VBYC, there are many fine restaurants available within 2 miles of the Club.

## NEARBY SHOPPING

Shopping and access to provisioning stores are within two miles of the club.

## TRANSPORTION

Klub Kar (772) 778-8287

Uber and Lyft are available.

Tolley/Community Coach – The GoLine provides free transportation from the City Marina to points around the city and County. Visit [www.golineirtl.com](http://www.golineirtl.com) for hours of operation and routes.

## OTHER

Cell phone usage is prohibited in the Clubhouse.

Smoking only allowed in our east parking lot by receptacles.



11472

U.S. 1 NORTH

CITY MARINA

CITY MOORING FIELD

VERO BEACH YACHT CLUB

DATE PALM ROAD

INDIAN RIVER DRIVE

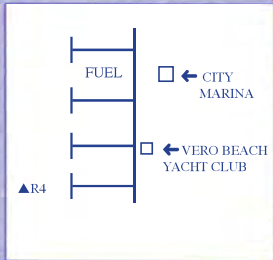

NOT TO BE USED FOR NAVIGATION

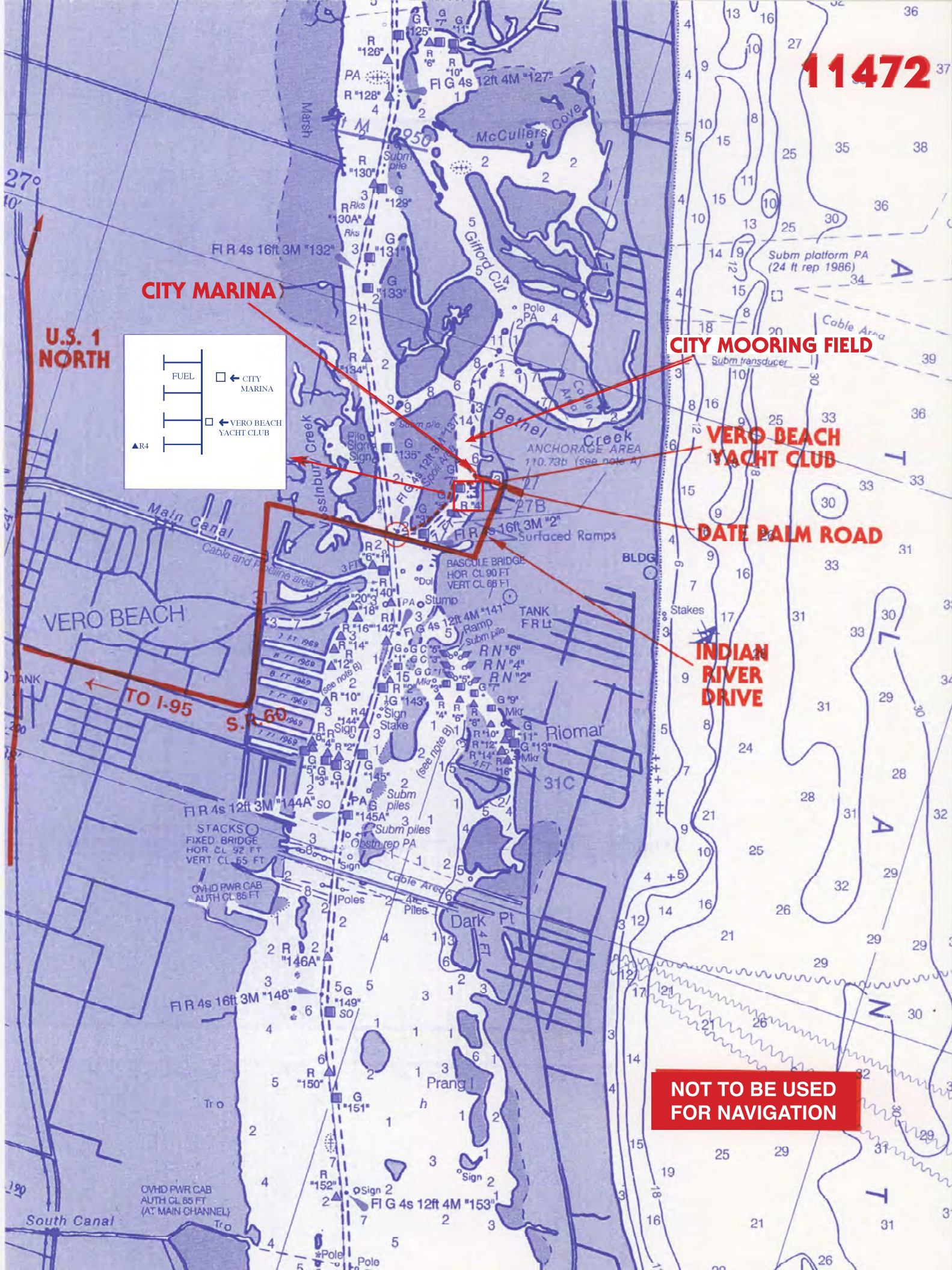



**DOCK TO DOCK DISTANCES BETWEEN FCYC CLUBS**

DOCK LOCATION	POSITION	DISTANCES USING WEST COAST, GULF, AND EAST COAST WATERWAYS																STATUTE MILES						DISTANCES VIA LAKE OKEECHOBEE WATERWAY AND ATLANTIC INTRACOSTAL WATER (ICW)															
		PENSACOLA	FORT WALTON	ST. ANDREWS BAY	TARPON SPRINGS	CARLOUEL	CLEARWATER	ST. PETERSBURG	TAMPA	DAVIS ISLAND	BRADENTON	SARASOTA	BIRD KEY	THE FIELD CLUB	VENICE	CHARLOTTE HARB	ISLES	CAPTIVA	ST. CHARLES	PELICAN ISLE	NAPLES YC	NS&YC	MARCO ISLAND	MARATHON	KEY BISCAYNE	CORAL REEF	LAUDERDALE	CORAL RIDGE	ROYAL PALM	HARBOUR RIDGE	THE MOORINGS	VERO BEACH	EAU GALLIE	SMYRNA	HALIFAX RIVER	FLORIDA	OYSTER BAY	LAKE BERESFORD	
PENSACOLA Y.C.	W 183+5																						803	766	767	734	732	719	658	690	693	731	798	814	930	930	1055		
FORT WALTON Y.C.	W 225+3	51																					818	721	722	689	687	674	623	645	648	650	753	769	885	885	1010		
ST. ANDREWS BAY Y.C.	W 291	114	69																				749	652	653	620	618	605	554	576	579	617	684	700	815	815	941		
TARPON SPRINGS Y.C.	W 150+8	363	318	249																			512	415	416	383	381	368	317	339	342	380	447	463	579	579	704		
CARLOUEL Y.C.	W 137+3	377	332	283	26																		408	399	400	367	365	352	301	323	326	364	431	447	563	563	688		
CLEARWATER Y.C.	W 135+1	374	328	259	22	4																	963	395	396	363	361	348	297	319	322	360	427	443	559	559	694		
ST. PETERSBURG Y.C.	W 106+5	406	361	292	55	39	35																818	370	371	338	336	323	272	294	297	335	402	418	534	534	659		
TAMPA Y. & C.C.	W 103+24	428	383	314	77	61	57	32															749	386	387	354	352	339	288	310	313	351	418	434	550	550	675		
DAVIS ISLAND Y.C.	W 103+24	428	383	314	77	61	57	32	2														512	386	387	354	352	339	288	310	313	351	418	434	550	550	675		
BRADENTON Y.C.	W 93+5	419	374	305	68	52	48	23	39	39													496	357	358	325	323	310	259	281	284	322	389	405	521	521	646		
SARASOTA Y.C.	W 73+3	437	392	323	86	70	66	41	57	57	28												492	335	336	303	301	288	237	259	262	300	367	383	499	499	624		
BIRD KEY Y.C.	W 74+1	434	389	320	83	67	63	38	54	54	25	3											467	334	335	302	300	287	238	258	261	299	366	382	409	409	619		
THE FIELD CLUB	W 71	436	391	322	85	69	65	40	56	56	27	5	4										483	330	331	298	296	283	232	254	257	295	362	378	404	404	619		
VENICE Y.C.	W 57	450	405	336	99	83	79	54	70	70	41	19	18	14									483	316	317	284	282	269	218	240	243	281	348	384	490	490	605		
CHARLOTTE HARBOR Y.C.	W 26+25	506	461	392	155	139	135	110	126	126	97	75	74	70	56								407	310	311	278	276	263	212	234	237	275	342	358	474	474	599		
ISLES Y.C.	W 26+25	506	461	392	155	139	135	110	126	126	97	75	74	70	56	2							407	310	311	278	276	263	212	234	237	275	342	358	474	474	599		
CAPTIVA Y.C.	W 13+4	498	453	384	147	131	127	102	118	118	89	67	66	62	48	42	42						373	276	277	244	242	229	178	200	203	241	308	324	440	440	565		
ST. CHARLES Y.C.	O 148+1	510	465	396	159	143	139	114	130	130	101	79	78	74	60	54	54	20					355	258	259	226	224	211	160	182	185	223	290	306	422	422	547		
PELICAN ISLE Y.C.	G 13+1	529	484	415	178	162	158	133	149	149	120	98	97	93	79	73	39	25					379	291	292	249	247	234	183	205	208	246	313	329	445	445	570		
NAPLES Y.C.	G 35+7	548	503	434	197	181	177	152	168	168	139	117	116	112	98	92	92	58	44	21			397	300	301	268	266	253	202	224	227	265	332	348	464	464	589		
NAPLES SAILING & Y.C.	G 35+7	549	504	435	198	182	178	153	169	169	140	118	117	113	99	93	93	59	45	22	1		408	301	302	269	267	254	203	225	228	266	333	349	465	465	590		
MARCO ISLAND Y.C.	G 43+5	555	510	441	204	188	184	159	175	175	146	124	123	119	105	99	99	65	51	28	19	20	404	307	308	275	273	260	209	231	234	272	339	355	471	471	596		
MARATHON Y.C.	E 1193	645	600	531	294	278	274	249	265	265	236	214	213	209	195	189	189	155	141	118	109	110	100																
KEY BISCAYNE Y.C.	E 1095	744	699	630	393	377	373	348	364	364	335	313	312	308	294	288	288	254	240	217	208	209	199	101															
CORAL REEF Y.C.	E 1095	745	700	631	394	378	374	349	365	365	336	314	313	309	295	289	289	255	241	218	209	210	200	102	5														
LAUDERDALE Y.C.	E 1065	772	727	658	421	405	401	376	392	392	363	341	340	336	322	316	316	282	268	245	236	237	227	129	32	33													
CORAL RIDGE Y.C.	E 1063	774	729	660	423	407	403	378	394	394	365	343	342	338	324	318	318	284	270	247	238	239	229	131	34	35	2												
ROYAL PALM Y. & C.C.	E 1050	787	742	673	436	420	416	391	407	407	378	356	355	351	337	331	331	297	283	260	251	252	242	144	47	48	15	13											
HARBOUR RIDGE Y.C.	E 988+11	860	815	746	509	493	489	464	480	480	451	429	428	424	410	404	404	370	356	333	324	325	315	217	120	121	88	86	73										
MOORINGS Y. & C.C.	E 957+2	882	837	768	531	515	511	486	502	502	473	451	450	446	432	426	426	392	378	355	346	347	337	239	142	143	110	108	95	44									
VERO BEACH Y.C.	E 952	885	840	771	534	518	514	489	505	505	476	454	453	449	435	429	429	395	381	358	349	350	340	242	145	146	113	111	98	47	7								
EAU GALLIE Y.C.	E 914	923	878	809	572	556	552	527	543	543	514	492	491	487	473	467	467	433	419	396	387	388	378	280	183	184	151	149	136	85	45	38							
SMYRNA Y.C.	E 847	990	945	876	639	623	619	594	610	610	581	559	558	554	540	534	534	500	486	463	454	455	445	347	250	251	218	216	203	152	112	105	67						
HALIFAX RIVER Y.C.	E 831	1006	961	892	655	639	635	610	626	626	597	575	574	570	556	550	550	516	502	479	470	471	461	363	266	267	234	232	219	168	128	121	83	16					
THE FLORIDA Y.C.	E 740+25	1122	1077	1008	771	755	751	726	742	742	713	691	690	686	672	666	666	632	618	595	586	587	577	479	382	383	350	348	335	284	244	237	199	132	116				
OYSTER BAY Y.C.	E720+5	1122	1077	1008	771	755	751	726	742	742	713	691	690	686	672	666	666	632	618	595	586	587	577	479	382	383	350	348	335	284	244	237	199	132	116	50			
LAKE BERESFORD Y.C.	E 740+150	1247	1202	1133	896	880	876	851	867	867	838	816	815	811	797	791	791	757	743	720	711	712	702	604	507	508	475	473	460	409	369	362	324	257	241	125	175		

LEGEND: E = EAST COAST ICW, W = WEST COAST ICWW NORTH OF SAN CARLOS, O = OKEECHOBEE WATERWAY, G = GULF COAST WATERWAY SOUTH OF SAN CARLOS  
 NOTE: STATUTE MILES POSITION IS THE NEAREST MILE MARKER, ON THE APPLICABLE WATERWAY, PLUS DISTANCE FROM WATERWAY TO CLUB.





\* Denotes Member of Original 13